



*Genuine*  
**NEWSTAR™**

**PTO & HYDRAULIC**



**REPLACEMENT PARTS**

NSPTO 0002-042016

## ISO CERTIFICATION

**S&S Truck Parts, Inc.** is certified as an ISO 9001:2008 compliant organization. The certification is accredited by Perry Johnson Registrars (PJR). The certification of compliance with ISO 9001:2008 recognizes that the policies, practices and procedures of our company ensure consistent quality in the product and services we provide our clients. With this certification, our clients can be confident that S&S Truck Parts, Inc. is dedicated to maintaining the highest efficiency and responsiveness in achieving our ultimate goal – guaranteed client satisfaction.



## TRADEMARK ACKNOWLEDGMENTS

S&S Truck Parts, Inc. / NEWSTAR use of the names of original manufacturers, their models, types, part numbers and other descriptive product information is only for the purpose of aiding customers in cross-referencing to the appropriate S&S/NEWSTAR part. The following is a listing, compiled to the best of our knowledge, of Trademarks used in this catalog for the aforementioned purpose.

BENDIX is a trademark of Bendix Commercial Vehicle Systems, LLC.

CHELSEA is a trademark of Parker Hannifin Corp.

DANA® is a trademark of Dana Corp.

KENWORTH is a trademark of Paccar, Inc.

LUK is a trademark of LUK Automotive Systems

MERITOR is a trademark of Meritor, Inc.

PETERBILT is a trademark of Paccar, Inc.



All parts supplied are S&S Truck Parts Inc./NEWSTAR. Use of other manufacturer's names, part numbers, or trademarks are solely used for informational/identification purposes.

<b>625 (442) SERIES</b>	<b>5</b>
ASSEMBLY & RATIO OPTIONS	5
WORKSHEET	6
625 SERIES COMPONENTS	8
<b>825 (489) SERIES</b>	<b>11</b>
ASSEMBLY & RATIO OPTIONS	11
WORKSHEET	12
825 SERIES COMPONENTS	14
<b>NS10 (277) SERIES</b>	<b>17</b>
ASSEMBLY & RATIO OPTIONS	17
NS10 SERIES COMPONENTS	18
CLUTCH REPAIR KITS	20
<b>6LS (221) SERIES</b>	<b>21</b>
ASSEMBLY & RATIO OPTIONS	21
6LS SERIES COMPONENTS	22
<b>825 (880) SERIES</b>	<b>24</b>
ASSEMBLY & RATIO OPTIONS	24
825 SERIES COMPONENTS	26
<b>CONVERSION KITS</b>	<b>28</b>
EZ OUTPUT FLANGE	28
RB FLANGE CONVERSION KIT	28
CHELSEA 277 SERIES DIRECT TO REMOTE MOUNT PUMP	28
CHELSEA 277 SERIES REMOTE TO DIRECT MOUNT PUMP	29
CHELSEA 221 SERIES REMOTE TO DIRECT MOUNT	30
CHELSEA 221, 442 & 489 SERIES REMOTE TO DIRECT MOUNT	30
CHELSEA 221, 442 & 489 SERIES DIRECT TO REMOTE MOUNT	30
CHELSEA 442 & 489 SERIES REMOTE TO DIRECT MOUNT	31
CHELSEA 880 SERIES REMOTE TO DIRECT MOUNT	31
<b>ADDITIONAL CHELSEA COMPONENTS</b>	<b>32</b>
COMBO VALVES	32
VERNIER ADJUSTABLE CONTROL CABLE ASSEMBLIES	32
UNIVERSAL PUSH-PULL CABLE ASSEMBLIES	33
CONTROL VALVES	33
AIR SHIFTER KITS	34
INDICATOR LIGHT	35
BALL SWITCH CONNECTOR WIRES	35
SHIFTER COVERS	35
CAST HOUSINGS	36
OUTPUT GEARS & SHAFTS	36
INPUT GEARS	36
GASKETS	37
O-RINGS, SEALS, SPACERS, SNAP RINGS & WASHERS	38
BEARINGS & CAPS	38

All parts supplied are S&S Truck Parts Inc./NEWSTAR. Use of other manufacturer's names, part numbers, or trademarks are solely used for informational/identification purposes.

**ADDITIONAL CHELSEA COMPONENTS (continued) 32**

SWITCHES	39
STUD & CABLE KITS	39
ADDITIONAL PTO COMPONENTS	39

**NS8 (TG8) SERIES 41**

ASSEMBLY & RATIO OPTIONS	41
COMPONENTS	42

**ADDITIONAL MUNCIE COMPONENTS 44**

AIR SHIFTER COVER KITS	44
AIR SHIFTER COVERS	45
VALVES	45
CONVERSION KITS	45

**DUMP PUMPS 46**

ABOUT DUMP PUMPS	46
C-SERIES DIRECT MOUNT	48
C-SERIES REMOTE MOUNT	49
G-SERIES DIRECT MOUNT	49
G-SERIES REMOTE MOUNT	50
COMBO WALKING FLOOR (WFD)	50
RELIEF VALVES	50
AIR SHIFTER CYLINDERS	51
AIR SHIFTER KITS	51
OUTPUT SHAFT SEALS	52
BRACKETS	52

**HYDRAULIC PUMPS 53**

BI-ROTATIONAL	53
P2100 SERIES	54
P SERIES DIRECT MOUNT	54
HYDRAULIC MOTORS	55
REPLACEMENT PUMP WORKSHEET	56
PRESSURE HOSE KITS & HOSES	57
SUCTION HOSES	57
WING QUICK DISCONNECT VALVE COMPONENTS	57
ADDITIONAL HYDRAULIC PUMP COMPONENTS	58

**HYDRAULIC TANKS 59**

SADDLEMOUNT	59
SIDEMOUNT	60
UPRIGHT	61
ADDITIONAL HYDRAULIC TANK COMPONENTS	62

**DRIVELINE COMPONENTS 63**

UNWELDED SHAFT ASSEMBLIES	63
SHAFTS	64
END YOKES	64
SLIP YOKES	65
PILLOW BLOCKS	65



All parts supplied are S&S Truck Parts Inc./NEWSTAR. Use of other manufacturer's names, part numbers, or trademarks are solely used for informational/identification purposes.

### 625 SERIES ASSEMBLY OPTIONS (REPLACEMENT FOR CHELSEA 442 SERIES)

MODEL		MOUNTING	RATIO	INPUT GEAR	LUBRICATION	SHIFT	ASSEMBLY	OUTPUT																																																																																																								
<table border="1"> <tr><th>NEWSTAR #:</th><th>CHELSEA:</th></tr> <tr><td>625</td><td>442</td></tr> </table>		NEWSTAR #:	CHELSEA:	625	442	<table border="1"> <tr><th>NEWSTAR #:</th><th>CHELSEA:</th></tr> <tr><td>M</td><td>G-Standard Mount w/ Metric Stud Kit</td></tr> <tr><td>N</td><td>K-Standard Mount No Stud Kit</td></tr> <tr><td>B</td><td>L-Deep Mount No Stud Kit</td></tr> <tr><td>R</td><td>X-Standard Mount</td></tr> <tr><td>D</td><td>Z-Deep Mount</td></tr> </table>	NEWSTAR #:	CHELSEA:	M	G-Standard Mount w/ Metric Stud Kit	N	K-Standard Mount No Stud Kit	B	L-Deep Mount No Stud Kit	R	X-Standard Mount	D	Z-Deep Mount	<table border="1"> <tr><th>NEWSTAR #:</th><th>CHELSEA:</th></tr> <tr><td>HA</td><td>AH</td></tr> <tr><td>PA</td><td>AP</td></tr> <tr><td>GB</td><td>BG</td></tr> <tr><td>MB</td><td>BM</td></tr> <tr><td>AD</td><td>DA</td></tr> <tr><td>UD</td><td>DU</td></tr> <tr><td>SE</td><td>ES</td></tr> <tr><td>VE</td><td>EV</td></tr> <tr><td>NF</td><td>FN</td></tr> <tr><td>GJ</td><td>JG</td></tr> <tr><td>UJ</td><td>JU</td></tr> <tr><td>WJ</td><td>JW</td></tr> <tr><td>NK</td><td>KN</td></tr> <tr><td>KIT</td><td>IT</td></tr> <tr><td>RA</td><td>AR</td></tr> <tr><td>EW</td><td>WE</td></tr> </table>	NEWSTAR #:	CHELSEA:	HA	AH	PA	AP	GB	BG	MB	BM	AD	DA	UD	DU	SE	ES	VE	EV	NF	FN	GJ	JG	UJ	JU	WJ	JW	NK	KN	KIT	IT	RA	AR	EW	WE	<table border="1"> <tr><th>NEWSTAR #:</th><th>CHELSEA:</th></tr> <tr><td>X</td><td>X-No Pressure Lube</td></tr> </table>	NEWSTAR #:	CHELSEA:	X	X-No Pressure Lube	<table border="1"> <tr><th>NEWSTAR #:</th><th>CHELSEA:</th></tr> <tr><td>3</td><td>3</td></tr> <tr><td>4</td><td>4</td></tr> <tr><td>5</td><td>5</td></tr> <tr><td>6</td><td>6</td></tr> </table>	NEWSTAR #:	CHELSEA:	3	3	4	4	5	5	6	6	<table border="1"> <tr><th>NEWSTAR #:</th><th>CHELSEA:</th></tr> <tr><td>AL</td><td>XK-SAE 2 or 4 Bolt 7/8" 13 Tooth Shaft</td></tr> <tr><td>AX</td><td>AF-SAE 2-4 Bolt 1 15 Tooth Shaft</td></tr> <tr><td>DS</td><td>XD-1 1/4" Keyed Shaft for Driveshaft Applications</td></tr> </table>	NEWSTAR #:	CHELSEA:	AL	XK-SAE 2 or 4 Bolt 7/8" 13 Tooth Shaft	AX	AF-SAE 2-4 Bolt 1 15 Tooth Shaft	DS	XD-1 1/4" Keyed Shaft for Driveshaft Applications	<table border="1"> <tr><th>NEWSTAR #:</th><th>CHELSEA:</th></tr> <tr><td>5</td><td>F</td></tr> <tr><td>6</td><td>H</td></tr> <tr><td>7</td><td>L</td></tr> <tr><td>8</td><td>Q</td></tr> <tr><td>9</td><td>R</td></tr> <tr><td>12</td><td>S</td></tr> <tr><td>14</td><td>U</td></tr> <tr><td>17</td><td>W</td></tr> <tr><td>20</td><td>X</td></tr> </table>	NEWSTAR #:	CHELSEA:	5	F	6	H	7	L	8	Q	9	R	12	S	14	U	17	W	20	X	<table border="1"> <tr><th>NEWSTAR #:</th><th>CHELSEA:</th></tr> <tr><td>A</td><td>A-Air Shifter w/ Kit</td></tr> <tr><td>B</td><td>V-Air Shifter w/o Kit</td></tr> <tr><td>C</td><td>W-Cable Shifter</td></tr> <tr><td>D</td><td>S or U Air Shifter w/ PTO/Dump Pump Combo Valve</td></tr> <tr><td>E</td><td>H-Cable Shifter w/o Cover</td></tr> </table>	NEWSTAR #:	CHELSEA:	A	A-Air Shifter w/ Kit	B	V-Air Shifter w/o Kit	C	W-Cable Shifter	D	S or U Air Shifter w/ PTO/Dump Pump Combo Valve	E	H-Cable Shifter w/o Cover
NEWSTAR #:	CHELSEA:																																																																																																															
625	442																																																																																																															
NEWSTAR #:	CHELSEA:																																																																																																															
M	G-Standard Mount w/ Metric Stud Kit																																																																																																															
N	K-Standard Mount No Stud Kit																																																																																																															
B	L-Deep Mount No Stud Kit																																																																																																															
R	X-Standard Mount																																																																																																															
D	Z-Deep Mount																																																																																																															
NEWSTAR #:	CHELSEA:																																																																																																															
HA	AH																																																																																																															
PA	AP																																																																																																															
GB	BG																																																																																																															
MB	BM																																																																																																															
AD	DA																																																																																																															
UD	DU																																																																																																															
SE	ES																																																																																																															
VE	EV																																																																																																															
NF	FN																																																																																																															
GJ	JG																																																																																																															
UJ	JU																																																																																																															
WJ	JW																																																																																																															
NK	KN																																																																																																															
KIT	IT																																																																																																															
RA	AR																																																																																																															
EW	WE																																																																																																															
NEWSTAR #:	CHELSEA:																																																																																																															
X	X-No Pressure Lube																																																																																																															
NEWSTAR #:	CHELSEA:																																																																																																															
3	3																																																																																																															
4	4																																																																																																															
5	5																																																																																																															
6	6																																																																																																															
NEWSTAR #:	CHELSEA:																																																																																																															
AL	XK-SAE 2 or 4 Bolt 7/8" 13 Tooth Shaft																																																																																																															
AX	AF-SAE 2-4 Bolt 1 15 Tooth Shaft																																																																																																															
DS	XD-1 1/4" Keyed Shaft for Driveshaft Applications																																																																																																															
NEWSTAR #:	CHELSEA:																																																																																																															
5	F																																																																																																															
6	H																																																																																																															
7	L																																																																																																															
8	Q																																																																																																															
9	R																																																																																																															
12	S																																																																																																															
14	U																																																																																																															
17	W																																																																																																															
20	X																																																																																																															
NEWSTAR #:	CHELSEA:																																																																																																															
A	A-Air Shifter w/ Kit																																																																																																															
B	V-Air Shifter w/o Kit																																																																																																															
C	W-Cable Shifter																																																																																																															
D	S or U Air Shifter w/ PTO/Dump Pump Combo Valve																																																																																																															
E	H-Cable Shifter w/o Cover																																																																																																															

### 625 SERIES RATIO OPTIONS (REPLACEMENT FOR CHELSEA 442 SERIES)



RATIO	INTERMITTENT TORQUE	OUTPUT HP AT 1000 RPM
5 = (.520:1)	250	47
6 = (0.716:1)	250	47
7 = (.691:1)	250	47
8 = (.865:1)	250	47
9 = (.941:1)	225	42.8
12 = (1.205:1)	200	38
14 = (1.410:1)	195	37
17 = (1.713:1)	175	33
20 = (2.00:1)	140	26.5

All parts supplied are S&S Truck Parts Inc./NEWSTAR. Use of other manufacturer's names, part numbers, or trademarks are solely used for informational/identification purposes.

---

## 625 SERIES WORKSHEET (REPLACEMENT FOR CHELSEA 442 SERIES)

1. Make and model of transmission:

\_\_\_\_\_

2. Type of drive equipment:

\_\_\_\_\_

3. Desired operating speed of driven equipment:

\_\_\_\_\_

4. Approximate engine speed desired during operation:

Figure the equipment speed expressed as a percentage of the desired engine speed during the duty cycle.

Driven equipment / Engine speed = App. P.T.O.%

\_\_\_\_\_

5. Type of connection between P.T.O. and driven equipment (check one):

\_\_\_\_\_ Driveshaft

\_\_\_\_\_ Direct mount pump flange

6. Mounting location (check suitable locations):

\_\_\_\_\_ Left

\_\_\_\_\_ Right

\_\_\_\_\_ Bottom

7. Determine what options are needed and change model number prefix and suffix to obtain correct option:

Shifter type (Cable, Air or Hot Shifter) \_\_\_\_\_

Cab control (Yes or No) \_\_\_\_\_

**625 SERIES WORKSHEET (REPLACEMENT FOR CHELSEA 442 SERIES)**

**HOUSING DIMENSIONS**

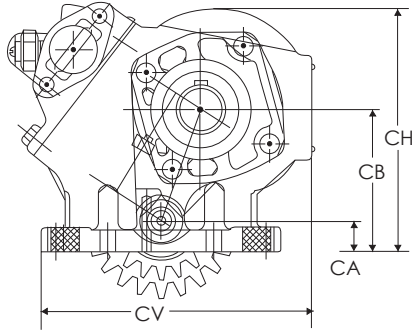

**625 SERIES**

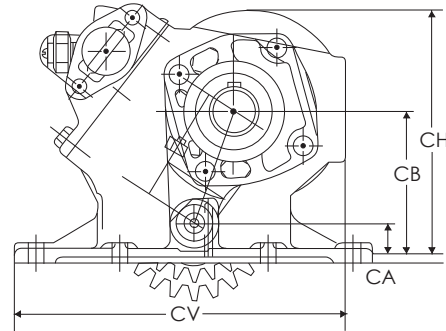

NEWSTAR #:	MOUNT:	CA:	CB:	CD:	CH:	CV:
S-11865	Standard	0.793	3.800 (F, H, L, R, S, U) 3.701 (Q, W, X)	3.317 (F, H, L, R, S, U) 3.087 (Q, W, X)	6.428	7.000
S-16120	Deep	0.573	3.580 (F, H, L, R, S, U) 3.481 (Q, W, X)	3.317 (F, H, L, R, S, U) 3.087 (Q, W, X)	6.207	7.000

**ASSEMBLY ARRANGEMENTS**

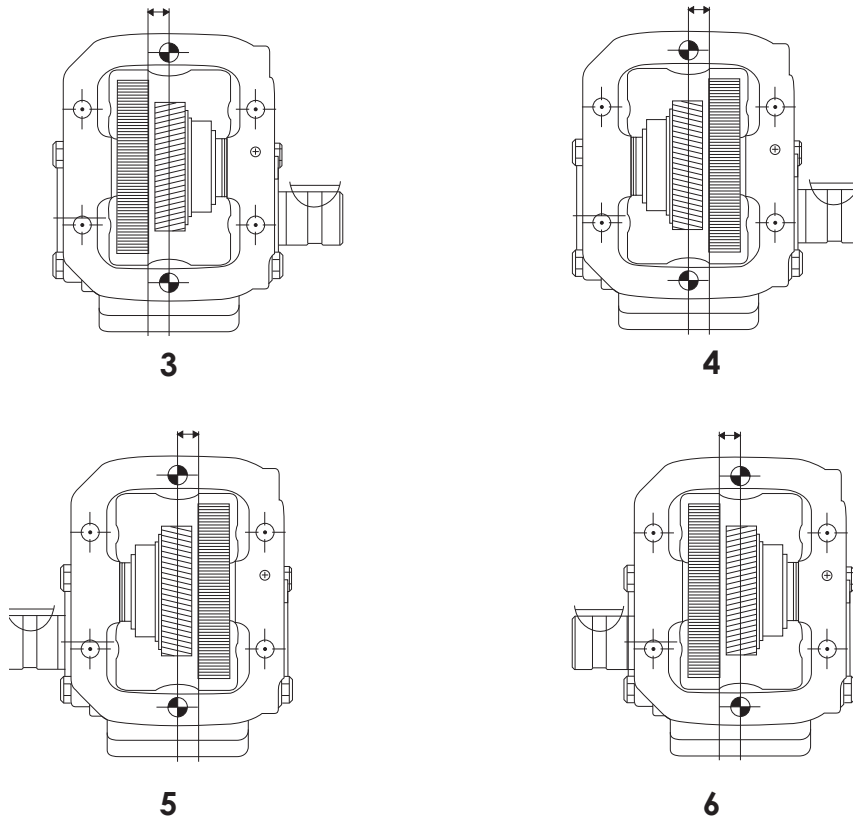

All parts supplied are S&S Truck Parts Inc./NEWSTAR. Use of other manufacturer's names, part numbers, or trademarks are solely used for informational/identification purposes.

625 SERIES COMPONENTS (REPLACEMENT FOR CHELSEA 442 SERIES)

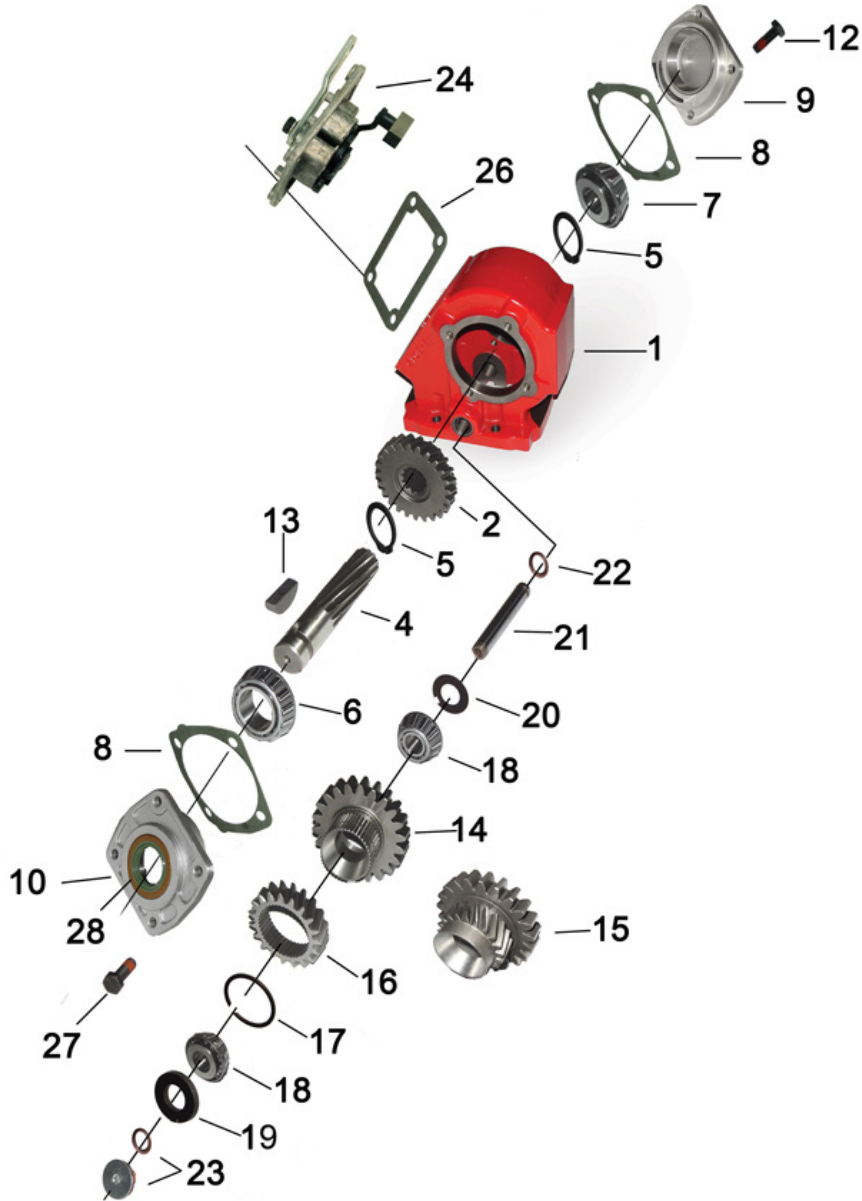
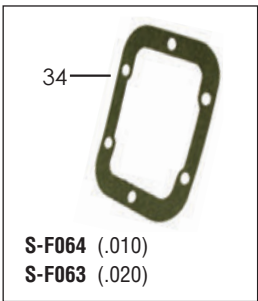
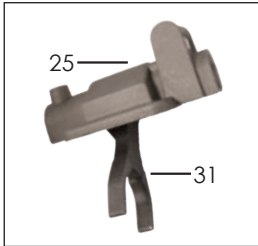
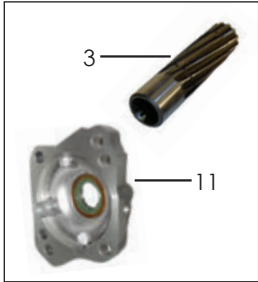

NEWSTAR #:	REPLACEMENT FOR CHELSEA #:	DESCRIPTION:	PRODUCT INFORMATION:	ILLUSTRATION #:
S-11865	1-P-557X	Housing	X Standard Mount	1
S-16120	1-P-558X	Housing	Z Deep Mount	1
S-C516	2-P-726	Ratio Output Gear	5	2
S-E103	2-P-727	Ratio Output Gear	7	2
S-C515	2-P-559	Ratio Output Gear	8 & 9	2
S-C730	2-P-637	Ratio Output Gear	12	2

All parts supplied are S&S Truck Parts Inc./NEWSTAR. Use of other manufacturer's names, part numbers, or trademarks are solely used for informational/identification purposes.



## 625 SERIES COMPONENTS (REPLACEMENT FOR CHELSEA 442 SERIES)

NEWSTAR #:	REPLACEMENT FOR CHELSEA #:	DESCRIPTION:	PRODUCT INFORMATION:	ILLUSTRATION #:
S-F557	2-P-560	Ratio Output Gear	14	2
S-11571	2-P-561	Ratio Output Gear	17	2
S-E456	2-P-728	Ratio Output Gear	20	2
S-23517	2-P-802	Ratio Output Gear	6	2
S-C511	3-P-282	Output Shaft	Direct Mount 7/8" 13 Tooth	3
S-15528	3-P-854	Output Shaft	Direct Mount 1" 15 Tooth	3
S-F381	3-P-283	Output Shaft	Direct Mount 7/8" 13 Tooth Extended	3
S-C510	3-P-202	Output Shaft	Remote Mount 1 1/4" Round	4
S-E106	5-P-964	Input Ratio Gear	7	16
S-C513	5-P-965	Input Ratio Gear	8	16
S-C731	5-P-966	Input Ratio Gear	12	16
S-F558	5-P-967	Input Ratio Gear	14	16
S-11572	5-P-968	Input Ratio Gear	17	16
S-E457	5-P-969	Input Ratio Gear	20	16
S-C512	5-P-1004	Input Gear	HA	14
S-11457	5-P-1006	Input Gear	PA	14
S-20443	S-P-1008	Input Gear	RA	14
S-11862	5-P-1015	Input Gear	GB	14
S-11694	5-P-1020	Input Gear	MB	14
S-E458	5-P-1037	Input Gear	AD	14
S-11458	5-P-1050	Input Gear	UD	14
S-E104	5-P-1059	Input Gear	SE	14
S-11459	5-P-1060	Input Gear	VE	14
S-21235	5-P-1061	Input Gear	EW	14
S-16124	5-P-1070	Input Gear	NF	14
S-E105	5-P-1214	Input Ratio Gear	9	16
S-F559	5-P-1256	Input Gear	GJ	14
S-11984	5-P-1316	Input Gear	UJ	14
S-16125	5-P-1319	Input Gear	WJ	14
S-22867	5-P-1364	Input Gear	6HA	15
S-16126	5-P-1383	Input Gear	NK	14
S-19865	5-P-1261	Input Gear	KJ	14
S-C514	5-P-1077	Input Ratio Gear	5HA	15
S-11460	5-P-1085	Input Ratio Gear	7AD	15
S-C724	9-P-88	Idler Shaft	—	21
S-15546	14-P-73-1	Idler Gear Spacer	.149-.151	19
S-16127	14-P-73-2	Idler Gear Spacer	.152-.154	19
S-16128	14-P-73-3	Idler Gear Spacer	.155-.157	19

All parts supplied are S&S Truck Parts Inc./NEWSTAR. Use of other manufacturer's names, part numbers, or trademarks are solely used for informational/identification purposes.

## 625 SERIES COMPONENTS (REPLACEMENT FOR CHELSEA 442 SERIES)

NEWSTAR #:	REPLACEMENT FOR CHELSEA #:	DESCRIPTION:	PRODUCT INFORMATION:	ILLUSTRATION #:
S-16129	14-P-73-4	Idler Gear Spacer	.158-.160	19
S-16130	14-P-73-5	Idler Gear Spacer	.161-.163	19
S-11614	22-P-24-1	Bearing Cap Gasket	.010	8
S-F060	22-P-24-2	Bearing Cap Gasket	.020	8
S-F061	22-P-24-3	Bearing Cap Gasket	.015	8
S-F062	22-P-24-4	Bearing Cap Gasket	.030	8
S-E574	28-P-191	O-Ring	—	22
S-D976	28-P-216	Output Shaft Seal	—	28
S-E462	31-P-102	Thrust Washer	—	20
S-E716	35-P-8	Shifter Cover Gasket	—	26
S-F064	35-P-9-1	Mounting Gasket	.010	34
S-F063	35-P-9-2	Mounting Gasket	.020	34
S-E843	328170-76X	Standard Stud Kit	—	33
S-13670	328273X	Bearing Cap	Remote Mount	10
S-15545	328274X	Bearing Cap Assembly	—	9
S-E710	328333X	Bearing Cap	Direct Mount	11
S-D475	328356-13X	Gasket & Seal Kit	—	29
S-18447	328356-17X	Gasket & Seal Kit	—	29
S-13918	328594-13X	Bearing & Shim Kit	—	30
S-E237	329119-1X	Cable Shifter Cover	8, 17 & 20 Ratios 3 & 6 Assemblies	24
S-16306	329119-2X	Cable Shifter Cover	8, 17 & 20 Ratios 4 & 5 Assemblies	24
S-E239	329121-1X	Cable Shifter Cover	5, 7, 9, 12 & 14 Ratios 3 & 6 Assemblies	24
S-11620	329121-2X	Cable Shifter Cover	5, 7, 9, 12 & 14 Ratios 4 & 5 Assemblies	24
S-16876	329361X	Shift Cover	All Positions	31
S-D520	378391	Retaining Ring	—	5
S-13278	378430-10	Capscrew	—	12
S-15547	378430-8	Shifter Capscrew	—	27
S-11618	379522	Snap Ring	—	17
S-E613	379639	Ball Switch	Normally Open	32
S-15550	379652	Ball Switch	Normally Closed	32
S-E472	379672	Socket Face Plug	—	23
S-E968	500007-29	Woodruff Key	5/16"	13
S-15549	550397	Bearing Cone	—	6
S-11863	550439	Bearing Cone	—	18
S-15548	550532	Bearing Cone	—	7

All parts supplied are S&S Truck Parts Inc./NEWSTAR. Use of other manufacturer's names, part numbers, or trademarks are solely used for informational/identification purposes.

## 825 SERIES ASSEMBLY OPTIONS (REPLACEMENT FOR CHELSEA 489 SERIES)

MODEL	MOUNTING	RATIO	INPUT GEAR	LUBRICATION	SHIFT	ASSEMBLY	OUTPUT
<b>NEWSTAR #:</b> 825	<b>CHELSEA:</b> 489		<b>NEWSTAR #:</b> HA	<b>CHELSEA:</b> AH		<b>NEWSTAR #:</b> 3	<b>CHELSEA:</b> 3
			<b>NEWSTAR #:</b> AD	<b>CHELSEA:</b> DA		<b>NEWSTAR #:</b> 4	<b>CHELSEA:</b> 4
			<b>NEWSTAR #:</b> UD	<b>CHELSEA:</b> DU		<b>NEWSTAR #:</b> 5	<b>CHELSEA:</b> 5
			<b>NEWSTAR #:</b> VE	<b>CHELSEA:</b> EV		<b>NEWSTAR #:</b> 6	<b>CHELSEA:</b> 6
			<b>NEWSTAR #:</b> KIT	<b>CHELSEA:</b> IT			
<b>NEWSTAR #:</b> M	<b>CHELSEA:</b> G - Standard Mount w/ Metric Stud Kit					<b>NEWSTAR #:</b> AL	<b>CHELSEA:</b> XK - SAE 2 Or 4 Bolt 7/8" w/ 13 Tooth Shaft
<b>NEWSTAR #:</b> N	<b>CHELSEA:</b> K - Standard Mount No Stud Kit					<b>NEWSTAR #:</b> AX	<b>CHELSEA:</b> AF - SAE 2-4 Bolt 1" w/ 15 Tooth Shaft
<b>NEWSTAR #:</b> B	<b>CHELSEA:</b> L - Deep Mount No Stud Kit					<b>NEWSTAR #:</b> DS	<b>CHELSEA:</b> XD - 1 1/4" Keyed Shaft For Driveshaft Applications
<b>NEWSTAR #:</b> R	<b>CHELSEA:</b> X - Standard Mount						
<b>NEWSTAR #:</b> D	<b>CHELSEA:</b> Z - Deep Mount						
		<b>NEWSTAR #:</b> 5	<b>CHELSEA:</b> F				
		<b>NEWSTAR #:</b> 6	<b>CHELSEA:</b> H				
		<b>NEWSTAR #:</b> 7	<b>CHELSEA:</b> L				
		<b>NEWSTAR #:</b> 8	<b>CHELSEA:</b> Q				
		<b>NEWSTAR #:</b> 9	<b>CHELSEA:</b> R				
		<b>NEWSTAR #:</b> 12	<b>CHELSEA:</b> S				
		<b>NEWSTAR #:</b> 14	<b>CHELSEA:</b> U				
		<b>NEWSTAR #:</b> 17	<b>CHELSEA:</b> W				
		<b>NEWSTAR #:</b> 20	<b>CHELSEA:</b> X				
			<b>NEWSTAR #:</b> X	<b>CHELSEA:</b> X - No Pressure Lube			
			<b>NEWSTAR #:</b> A	<b>CHELSEA:</b> A-Air Shifter w/ Kit			
			<b>NEWSTAR #:</b> B	<b>CHELSEA:</b> V-Air Shifter w/o Kit			
			<b>NEWSTAR #:</b> C	<b>CHELSEA:</b> W-Cable Shifter			
			<b>NEWSTAR #:</b> D	<b>CHELSEA:</b> S or U Air Shifter w/ PTO/Dump Pump Combo Valve			
			<b>NEWSTAR #:</b> E	<b>CHELSEA:</b> H-Cable Shifter w/o Cover			

## 825 SERIES RATIO OPTIONS (REPLACEMENT FOR CHELSEA 489 SERIES)

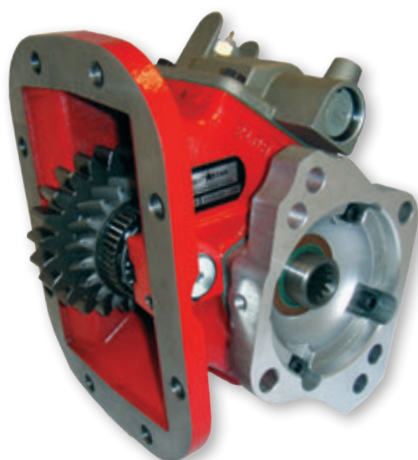

RATIO:	INTERMITTENT TORQUE:	OUTPUT HP AT 1000 RPM:
5 = (.520:1)	250	47
6 = (0.716:1)	250	47
7 = (.691:1)	250	47
8 = (.865:1)	250	47
9 = (.941:1)	225	42.8
12 = (1.205:1)	200	38
14 = (1.410:1)	195	37
17 = (1.713:1)	175	33
20 = (2.00:1)	140	26.5

### SUB ASSEMBLIES:

<b>KIT</b>	Kit (No Input Gear)
------------	---------------------

All parts supplied are S&S Truck Parts Inc./NEWSTAR. Use of other manufacturer's names, part numbers, or trademarks are solely used for informational/identification purposes.

## 825 SERIES WORKSHEET (REPLACEMENT FOR CHELSEA 489 SERIES)

1. Make and model of transmission:

\_\_\_\_\_

2. Type of drive equipment:

\_\_\_\_\_

3. Desired operating speed of driven equipment:

\_\_\_\_\_

4. Approximate engine speed desired during operation:

Figure the equipment speed expressed as a percentage of the desired engine speed during the duty cycle.

Driven equipment / Engine speed = App. P.T.O.%

\_\_\_\_\_

5. Type of connection between PTO and driven equipment (check one):

\_\_\_\_\_ Driveshaft

\_\_\_\_\_ Direct mount pump flange

6. Mounting location (check suitable locations):

\_\_\_\_\_ Left

\_\_\_\_\_ Right

\_\_\_\_\_ Bottom

7. Determine what options are needed and change model number prefix and suffix to obtain correct option:

Shifter type (Cable, Air or Hot Shifter) \_\_\_\_\_

Cab control (Yes or No) \_\_\_\_\_

**825 SERIES WORKSHEET (REPLACEMENT FOR CHELSEA 489 SERIES)**

**HOUSING DIMENSIONS**

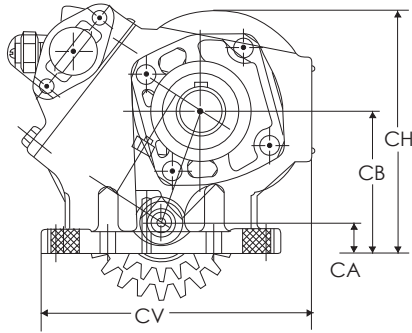

**625 SERIES**

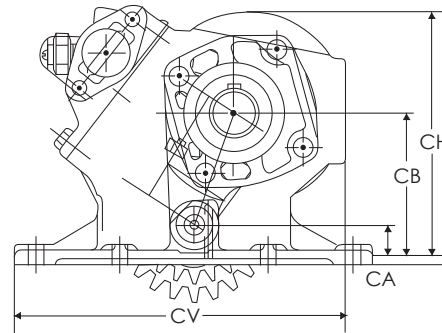

NEWSTAR #:	MOUNT:	CA:	CB:	CD:	CH:	CV:
S-10166	Standard	1.072	4.079 (F, H, L, R, S, U) 3.980 (Q, W, X)	3.317 (F, H, L, R, S, U) 3.087 (Q, W, X)	6.708	8.500
S-16134	Deep	0.930	3.937 (F, H, L, R, S, U) 3.838 (Q, W, X)	3.317 (F, H, L, R, S, U) 3.087 (Q, W, X)	6.566	8.500

**ASSEMBLY ARRANGEMENTS**

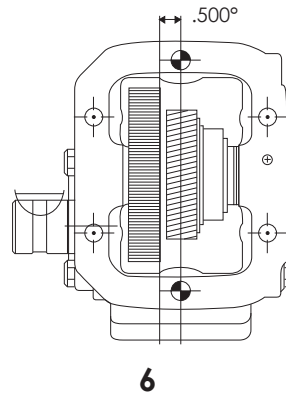
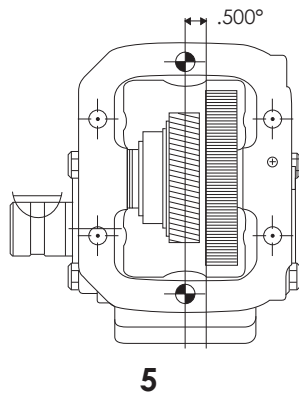
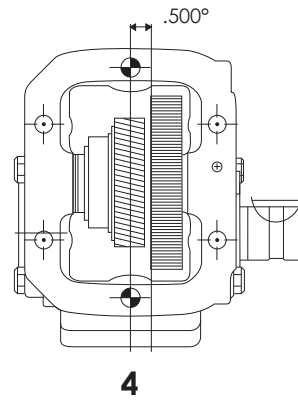
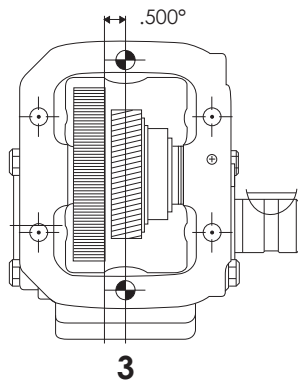

All parts supplied are S&S Truck Parts Inc./NEWSTAR. Use of other manufacturer's names, part numbers, or trademarks are solely used for informational/identification purposes.

825 SERIES COMPONENTS (REPLACEMENT FOR CHELSEA 489 SERIES)

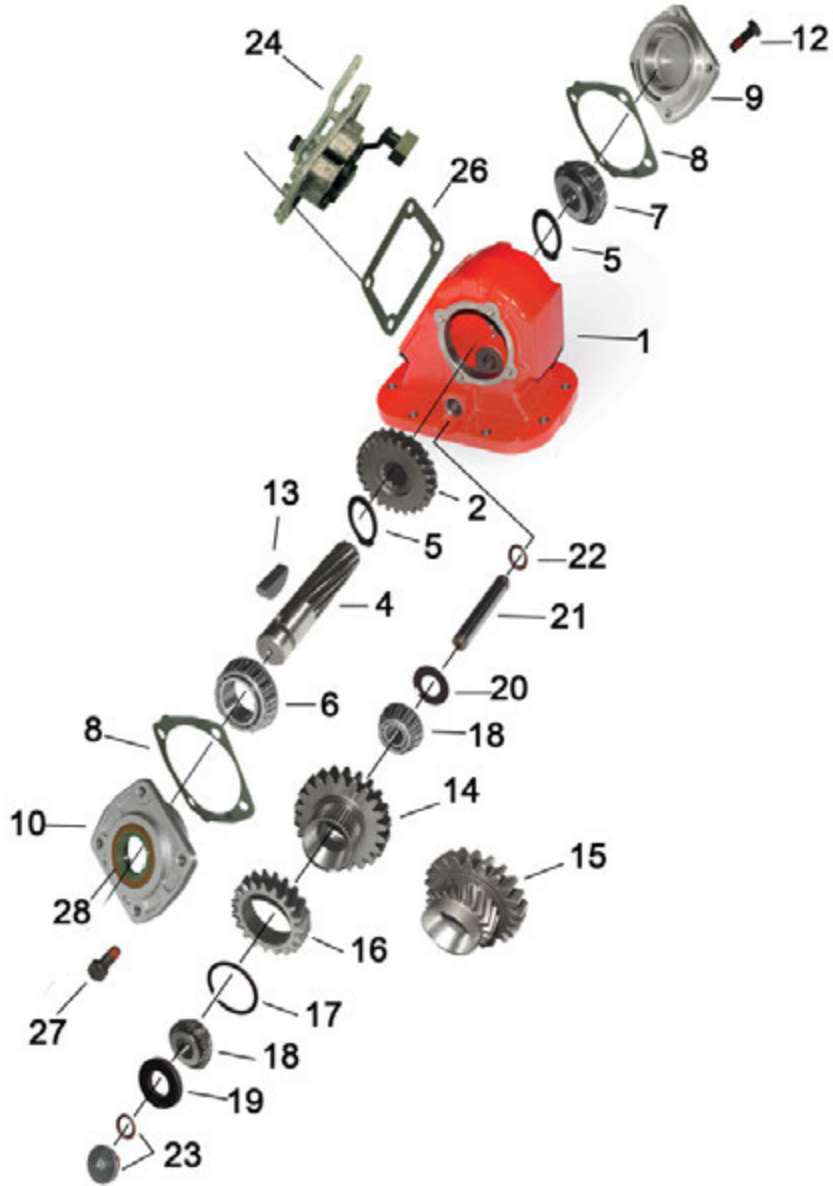
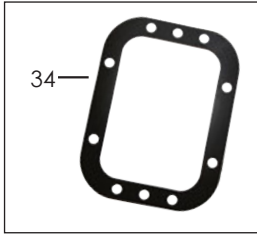
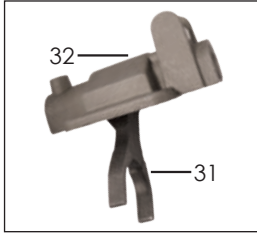
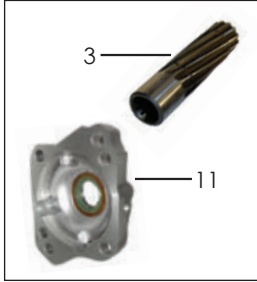

NEWSTAR #:	REPLACEMENT FOR CHELSEA #:	DESCRIPTION:	PRODUCT INFORMATION:	ILLUSTRATION #:
S-10166	1-P-552X	Housing	X Standard Mount	1
S-16134	1-P-562X	Housing	Z Deep Mount	1
S-C516	2-P-726	Ratio Output Gear	5	2
S-E103	2-P-727	Ratio Output Gear	7	2
S-C515	2-P-559	Ratio Output Gear	8 & 9	2
S-C730	2-P-637	Ratio Output Gear	12	2

All parts supplied are S&S Truck Parts Inc./NEWSTAR. Use of other manufacturer's names, part numbers, or trademarks are solely used for informational/identification purposes.

## 825 SERIES COMPONENTS (REPLACEMENT FOR CHELSEA 489 SERIES)

NEWSTAR #:	REPLACEMENT FOR CHELSEA #:	DESCRIPTION:	PRODUCT INFORMATION:	ILLUSTRATION #:
S-F557	2-P-560	Ratio Output Gear	14	2
S-11571	2-P-561	Ratio Output Gear	17	2
S-E456	2-P-728	Ratio Output Gear	20	2
S-23517	2-P-802	Ratio Output Gear	6	2
S-C511	3-P-282	Output Shaft	Direct Mount 7/8" 13 Tooth Spline	3
S-15528	3-P-854	Output Shaft	1" 15 Tooth Spline	3
S-F381	3-P-283	Output Shaft	Direct Mount 7/8" 13 Tooth (Extended)	3
S-C510	3-P-202	Output Shaft	Remote Mount	4
S-C512	5-P-1004	Transmission Input Gear	HA	14
S-E458	5-P-1037	Transmission Input Gear	AD	14
S-11458	5-P-1050	Transmission Input Gear	UD	14
S-11459	5-P-1060	Transmission Input Gear	VE	14
S-C514	5-P-1077	Transmission Input Gear	5HA	15
S-22867	5-P-1364	Transmission Input Gear	6HA	15
S-22867	5-P-1364	Input Gear	6HA	15
S-11460	5-P-1085	Input Ratio Gear	7AD	15
S-E106	5-P-964	Input Ratio Gear	7	16
S-C513	5-P-965	Input Ratio Gear	8	16
S-E105	5-P-1214	Input Ratio Gear	9	16
S-C731	5-P-966	Input Ratio Gear	12	16
S-F558	5-P-967	Input Ratio Gear	14	16
S-11572	5-P-968	Input Ratio Gear	17	16
S-E457	5-P-969	Input Ratio Gear	20	16
S-C724	9-P-88	Idler Shaft	625/825 Series	21
S-15546	14-P-73-1	Idler Gear Spacer	.149-.151	19
S-16127	14-P-73-2	Idler Gear Spacer	.152-.154	19
S-16128	14-P-73-3	Idler Gear Spacer	.155-.157	19
S-16129	14-P-73-4	Idler Gear Spacer	.158-.160	19
S-16130	14-P-73-5	Idler Gear Spacer	.161-.163	19
S-11614	22-P-24-1	Bearing Cap Gasket	.010	8
S-F060	22-P-24-2	Bearing Cap Gasket	.020	8
S-F061	22-P-24-3	Bearing Cap Gasket	.015	8
S-F062	22-P-24-4	Bearing Cap Gasket	.030	8
S-E574	28-P-191	O-Ring	625/825 Series	22
S-D976	28-P-216	Output Shaft Seal	625/825 Series	28
S-E462	31-P-102	Thrust Washer	625/825 Series	20
S-C717	35-P-15-1	Mounting Gasket	.010	34
S-C718	35-P-15-2	Mounting Gasket	.020	34
S-E716	35-P-8	Gasket Shifter Cover	625/825 Series	26
S-E842	328170-200X	Standard Stud Kit	825 Series	33

All parts supplied are S&S Truck Parts Inc./NEWSTAR. Use of other manufacturer's names, part numbers, or trademarks are solely used for informational/identification purposes.

## 825 SERIES COMPONENTS (REPLACEMENT FOR CHELSEA 489 SERIES)

NEWSTAR #:	REPLACEMENT FOR CHELSEA #:	DESCRIPTION:	PRODUCT INFORMATION:	ILLUSTRATION #:
S-13670	328273X	Bearing Cap	Remote Mount	10
S-15545	328274X	Bearing Cap Assembly	625/825 Series	9
S-E710	328333X	Bearing Cap	Direct Mount	11
S-14691	328356-50X	Gasket & Seal Kit	825 Series	29
S-13918	328594-13X	Bearing & Shim Kit	625/825 Series	30
S-E237	329119-1X	Cable Shifter Cover	8, 17 & 20 Ratios 3 & 6 Assemblies	24
S-16306	329119-2X	Cable Shifter Cover	8, 17 & 20 Ratios 4 & 5 Assemblies	24
S-E239	329121-1X	Cable Shifter Cover	5, 7, 9, 12 & 14 Ratios 3 & 6 Assemblies	24
S-11620	329121-2X	Cable Shifter Cover	5, 7, 9, 12 & 14 Ratios 4 & 5 Assemblies	24
S-16876	329361X	Shift Cover	625/825 Series	31
S-D520	378391	Retaining Ring	625/825 Series	5
S-13278	378430-10	Capscrew	625/825 Series	12
S-15547	378430-8	Capscrew	625/825 Series	27
S-11618	379522	Snap Ring	625/825 Series	17
S-E613	379639	Ball Switch	Normally Open	32
S-15550	379652	Ball Switch	Normally Closed	32
S-E472	379672	Socket Face Plug	625/825 Series	23
S-E968	500007-29	Woodruff Key	Remote Mount 5/16"	13
S-15549	550397	Bearing Cone	625/825 Series	6
S-11863	550439	Bearing Cone	625/825 Series	18
S-15548	550532	Bearing Cone	625/825 Series	7
S-10090	7170-68X	Metric Stud Kit	825 Series	33

All parts supplied are S&S Truck Parts Inc./NEWSTAR. Use of other manufacturer's names, part numbers, or trademarks are solely used for informational/identification purposes.



## NS10 SERIES ASSEMBLY OPTIONS (REPLACEMENT FOR CHELSEA 277 SERIES)

MODEL	MOUNTING	RATIO	INPUT GEAR	LUBRICATION	SHIFT	ASSEMBLY	OUTPUT																																																
<table border="1"> <tr><th>NEWSTAR #:</th><th>CHELSEA:</th></tr> <tr><td>NS10</td><td>277</td></tr> </table>	NEWSTAR #:	CHELSEA:	NS10	277	<table border="1"> <tr><th>NEWSTAR #:</th><th>CHELSEA:</th></tr> <tr><td>R</td><td>X - Standard Mount</td></tr> </table>	NEWSTAR #:	CHELSEA:	R	X - Standard Mount	<table border="1"> <tr><th>NEWSTAR #:</th><th>CHELSEA:</th></tr> <tr><td>4</td><td>B</td></tr> <tr><td>5</td><td>D</td></tr> <tr><td>6</td><td>G</td></tr> <tr><td>7</td><td>M</td></tr> <tr><td>12</td><td>S</td></tr> </table>	NEWSTAR #:	CHELSEA:	4	B	5	D	6	G	7	M	12	S	<table border="1"> <tr><th>NEWSTAR #:</th><th>CHELSEA:</th></tr> <tr><td>JF</td><td>FJ</td></tr> </table>	NEWSTAR #:	CHELSEA:	JF	FJ	<table border="1"> <tr><th>NEWSTAR #:</th><th>CHELSEA:</th></tr> <tr><td>P</td><td>P - Pressure Lube</td></tr> </table>	NEWSTAR #:	CHELSEA:	P	P - Pressure Lube	<table border="1"> <tr><th>NEWSTAR #:</th><th>CHELSEA:</th></tr> <tr><td>E</td><td>B - 12 Volt Electric Over Hydraulic</td></tr> <tr><td>F</td><td>D - 24 Volt Electric Over Hydraulic</td></tr> </table>	NEWSTAR #:	CHELSEA:	E	B - 12 Volt Electric Over Hydraulic	F	D - 24 Volt Electric Over Hydraulic	<table border="1"> <tr><th>NEWSTAR #:</th><th>CHELSEA:</th></tr> <tr><td>5</td><td>5</td></tr> </table>	NEWSTAR #:	CHELSEA:	5	5	<table border="1"> <tr><th>NEWSTAR #:</th><th>CHELSEA:</th></tr> <tr><td>AL</td><td>XK - SAE 2 Or 4 Bolt 7/8" 13 Tooth Spline</td></tr> <tr><td>BR</td><td>RB - Multi Position 7/8" 13 Tooth Spline</td></tr> <tr><td>RX</td><td>XR- Special Tooth Design w/ 7/8" 13 Tooth Spline</td></tr> <tr><td>DS</td><td>XD - 1 1/4" Keyed Spline For Driveshaft Applications</td></tr> </table>	NEWSTAR #:	CHELSEA:	AL	XK - SAE 2 Or 4 Bolt 7/8" 13 Tooth Spline	BR	RB - Multi Position 7/8" 13 Tooth Spline	RX	XR- Special Tooth Design w/ 7/8" 13 Tooth Spline	DS	XD - 1 1/4" Keyed Spline For Driveshaft Applications
NEWSTAR #:	CHELSEA:																																																						
NS10	277																																																						
NEWSTAR #:	CHELSEA:																																																						
R	X - Standard Mount																																																						
NEWSTAR #:	CHELSEA:																																																						
4	B																																																						
5	D																																																						
6	G																																																						
7	M																																																						
12	S																																																						
NEWSTAR #:	CHELSEA:																																																						
JF	FJ																																																						
NEWSTAR #:	CHELSEA:																																																						
P	P - Pressure Lube																																																						
NEWSTAR #:	CHELSEA:																																																						
E	B - 12 Volt Electric Over Hydraulic																																																						
F	D - 24 Volt Electric Over Hydraulic																																																						
NEWSTAR #:	CHELSEA:																																																						
5	5																																																						
NEWSTAR #:	CHELSEA:																																																						
AL	XK - SAE 2 Or 4 Bolt 7/8" 13 Tooth Spline																																																						
BR	RB - Multi Position 7/8" 13 Tooth Spline																																																						
RX	XR- Special Tooth Design w/ 7/8" 13 Tooth Spline																																																						
DS	XD - 1 1/4" Keyed Spline For Driveshaft Applications																																																						

## NS10 SERIES RATIO OPTIONS (REPLACEMENT FOR CHELSEA 277 SERIES)

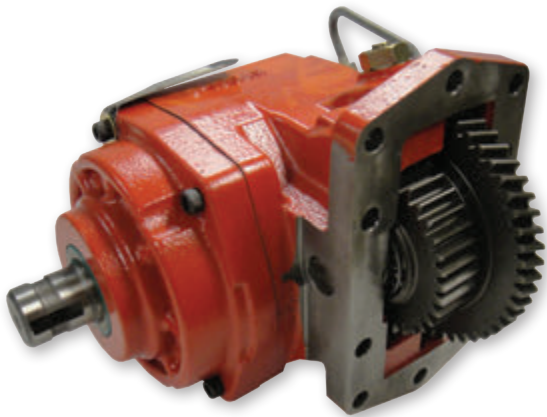

RATIO:	INTERMITTENT TORQUE:	OUTPUT HP AT 1000 RPM:
4 = (25/47)	335	61
5 = (28/44)	325	60
6 = (31/41)	300	57
7 = (35/37)	265	50
12 = (39/33)	250	47

**NS10 SERIES COMPONENTS (REPLACEMENT FOR CHELSEA 277 SERIES)**

NS10 (277) SERIES

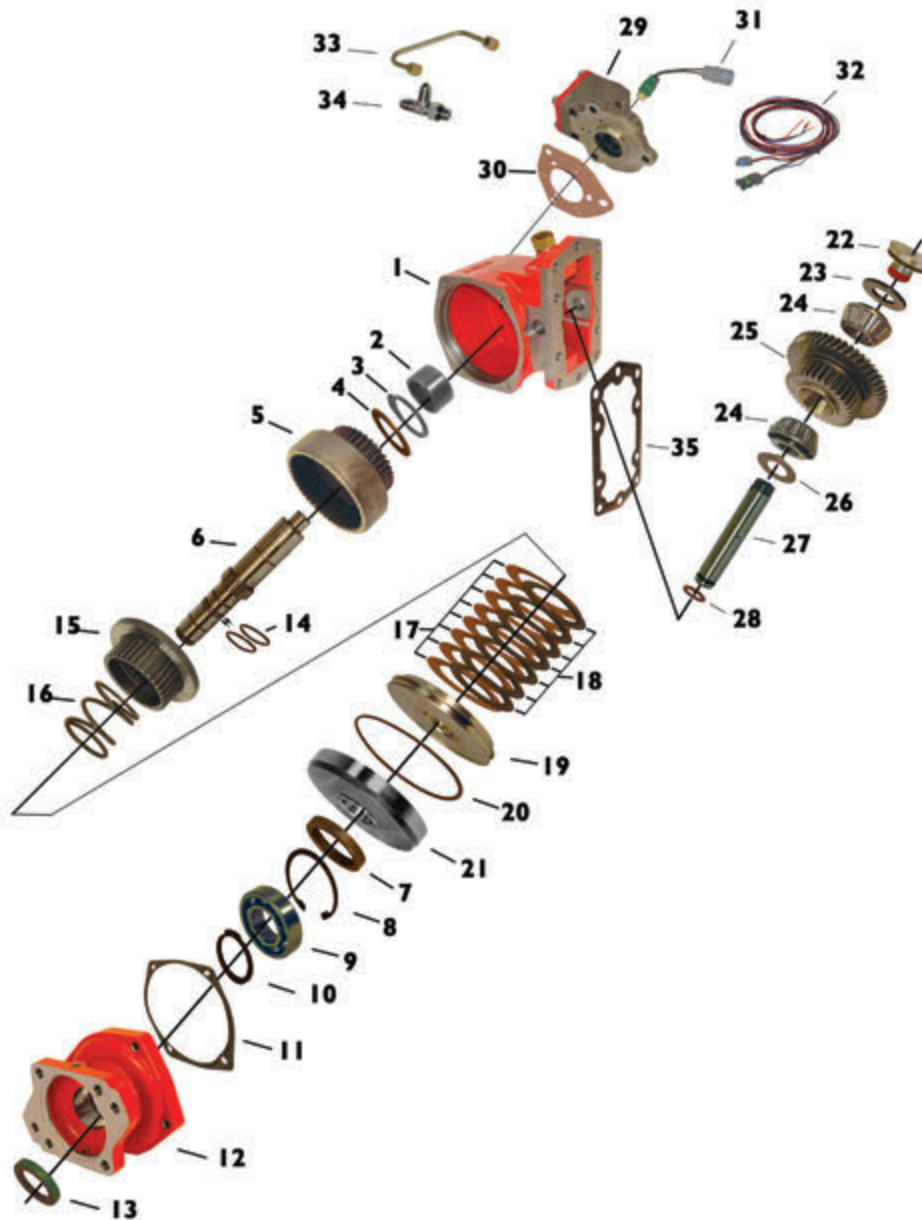

NEWSTAR #:	REPLACEMENT FOR CHELSEA #:	DESCRIPTION:	PRODUCT INFORMATION:	ILLUSTRATION #:
S-16291	1-P-554X	Cast Housing	Standard Mount	1
S-13506	2-P-458	Clutch Gear	—	15
S-13507	2-P-682	Output Gear	7 Ratio	5
S-16174	2-P-683	Output Gear	6 Ratio	5
<b>NEW!</b> S-23810	2-P-684	Output Gear	5 Ratio	5
<b>NEW!</b> S-21159	2-P-688	Output Gear	4 Ratio	5
S-16175	2-P-756	Output Gear	12 Ratio	5
S-18024	3-P-831	Output Shaft	Remote Mount	6

All parts supplied are S&S Truck Parts Inc./NEWSTAR. Use of other manufacturer's names, part numbers, or trademarks are solely used for informational/identification purposes.

**NS10 SERIES COMPONENTS (REPLACEMENT FOR CHELSEA 277 SERIES)**

NEWSTAR #:	REPLACEMENT FOR CHELSEA #:	DESCRIPTION:	PRODUCT INFORMATION:	ILLUSTRATION #:
S-13508	3-P-832X	Output Shaft	Direct Mount 7/8" 3 Tooth	6
S-19019	3-P-833X	Output Shaft	Direct Mount Special Tooth Design	6
S-13355	4-P-147	Spacer	—	7
S-16177	5-P-1173	Input Gear	12 Ratio	25
<b>NEW!</b> S-21160	5-P-912	Input Gear	4 Ratio	25
<b>NEW!</b> S-23811	5-P-913	Input Gear	5 Ratio	25
S-16176	5-P-914	Input Gear	6 Ratio	25
S-13509	5-P-915	Input Gear	7 Ratio	25
S-13994	9-P-91	Idler Shaft	—	27
S-16300	14-P-74	Spacer Kit	—	23
S-17559	21-P-480	Cast Flange	Remote Mount	12
S-16296	21-P-482	Cast Flange	Remote Mount	12
S-16295	22-P-101	Gasket	—	11
S-16185	22-P-112	Gasket	—	30
S-16200	28-P-119	Oil Seal	—	13
S-15621	28-P-178	O-Ring	—	20
S-E574	28-P-191	O-Ring	—	28
S-16280	28-P-225	Oil Seal	—	13
S-16297	28-P-244	O-Ring	—	14
S-E462	31-P-102	Thrust Washer	—	26
S-13357	31-P-70	Thrust Washer	—	4
S-16304	35-P-74	Gasket	—	35
S-13344	37-P-39	Return Spring	—	16
S-13847	329071-5X	Bearing Kit	—	36
S-16301	329145-12X	Valve Assembly	—	29
S-16294	378576	Snap Ring	—	10
S-16299	378760	Back Up Cylinder	—	21
S-16293	378895	Snap Ring	—	8
S-16298	379133	Piston	—	19
S-13298	379485	Friction Disc	—	17
S-16302	379502	Sensor	—	31
S-16303	379504	Wiring Harness	—	32
S-13299	379595	Clutch Plate	—	18
S-16155	379659	Tee	—	34
S-16138	379660	Piping	—	33
S-E472	379672	NWD Plug	—	22
S-16292	379746	Retaining Ring	—	3
S-13664	550010	Ball Bearing	—	9
S-11863	550439	Bearing Cone	—	24
S-13665	560972	Needle Bearing	—	2
S-16340	7170-68X	Standard Stud Kit	—	37

All parts supplied are S&S Truck Parts Inc./NEWSTAR. Use of other manufacturer's names, part numbers, or trademarks are solely used for informational/identification purposes.

## NS10 SERIES CLUTCH REPAIR KITS (REPLACEMENT FOR CHELSEA 277 SERIES)

NEWSTAR #:	REPLACES #:	PRODUCT INFORMATION:
S-16962	329071-7X	—

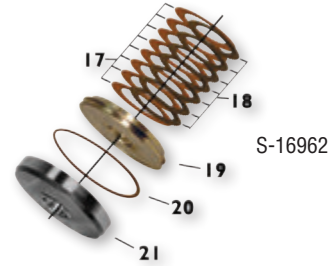

NEWSTAR #:	REPLACES #:	PRODUCT INFORMATION:
S-17666	329006-1X	Remote Mount



NEWSTAR #:	REPLACES #:	PRODUCT INFORMATION:
S-16258	329006-2X	Direct Mount



NEWSTAR #:	REPLACES #:	PRODUCT INFORMATION:
S-19862	329006-3X	—



All parts supplied are S&S Truck Parts Inc./NEWSTAR. Use of other manufacturer's names, part numbers, or trademarks are solely used for informational/identification purposes.

### 6LS SERIES ASSEMBLY OPTIONS (REPLACEMENT FOR CHELSEA 221 SERIES)

MODEL		MOUNTING		RATIO		INPUT GEAR		LUBRICATION		SHIFT		ASSEMBLY		OUTPUT	
<b>NEWSTAR #:</b> 6LS		<b>CHELSEA:</b> 221		<b>NEWSTAR #:</b> R		<b>CHELSEA:</b> X - STD Mount		<b>NEWSTAR #:</b> HA JA		<b>CHELSEA:</b> AH AJ		<b>NEWSTAR #:</b> 3 4 5 6		<b>CHELSEA:</b> 3 4 5 6	
<b>NEWSTAR #:</b> 4 5		<b>CHELSEA:</b> C E		<b>NEWSTAR #:</b> P X		<b>CHELSEA:</b> P - Pressure Lube X - No Pressure Lube		<b>NEWSTAR #:</b> A B C D		<b>CHELSEA:</b> A - Air Shifter w/ Kit V - Air Shifter w/o Kit W - Cable Shifter S or U - Air Shifter w/ PTO/Dump Pump Combo Valve		<b>NEWSTAR #:</b> AL CT DS		<b>CHELSEA:</b> XK - SAE 2 or 4 Bolt, 7/8" 13 Tooth Spline AK - SAE 2 Bolt, 7/8" 13 Tooth Spline XD - 1 1/4" Keyed Spline For Driveshaft Applications	

### 6LS SERIES RATIO OPTIONS (REPLACEMENT FOR CHELSEA 221 SERIES)



RATIO:	INTERMITTENT TORQUE:	OUTPUT HP AT 1000 RPM:
4 = (.445:1)	250	47
5 = (.514:1)	250	47

All parts supplied are S&S Truck Parts Inc./NEWSTAR. Use of other manufacturer's names, part numbers, or trademarks are solely used for informational/identification purposes.

6LS SERIES COMPONENTS (REPLACEMENT FOR CHELSEA 221 SERIES)

6LS (221) SERIES

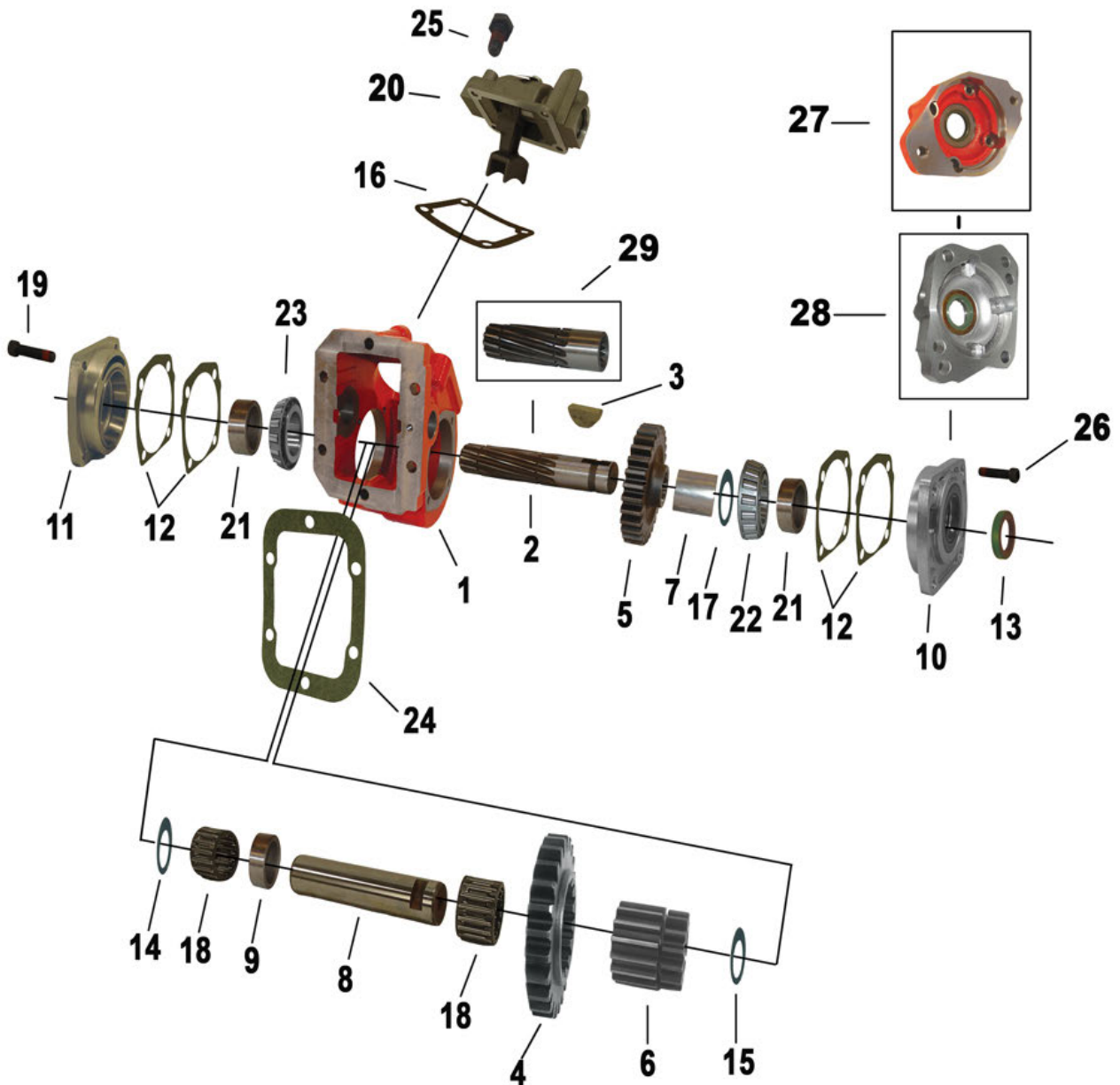

All parts supplied are S&S Truck Parts Inc./NEWSTAR. Use of other manufacturer's names, part numbers, or trademarks are solely used for informational/identification purposes.

## 6LS SERIES COMPONENTS (REPLACEMENT FOR CHELSEA 221 SERIES)

NEWSTAR #:	REPLACEMENT FOR CHELSEA #:	DESCRIPTION:	PRODUCT INFORMATION:	ILLUSTRATION #:
S-10530	1-P-467	Housing	Standard Mount	1
S-16305	2-P-179	Output Gear	5	5
S-13572	2-P-283	Output Gear	4	5
S-C510	3-P-202	Output Shaft	Remote Mount Keyed 1.25" Round	2
S-C511	3-P-282	Output Shaft	Direct Mount 7/8" 13 Tooth	29
S-13235	4-P-45	Driveshaft Spacer	—	7
S-13861	5-P-202	Transmission Input Gear	4HA	4
S-13571	5-P-569	Transmission Input Gear	5JA	4
S-13569	5-P-903	Ratio Gear	4	6
S-13570	5-P-248	Ratio Gear	5	6
S-13237	9-P-54	Pressure Lube Idler Shaft	—	8
S-13236	9-P-55	Idler Shaft	—	8
S-13238	14-P-50	Spacer	—	9
S-11614	22-P-24-1	Bearing Cap Gasket	.010	12
S-F060	22-P-24-2	Bearing Cap Gasket	.020	12
S-F061	22-P-24-3	Bearing Cap Gasket	.015	12
S-F062	22-P-24-4	Bearing Cap Gasket	.030	12
S-D976	28-P-216	Output Shaft Seal	—	13
S-16141	31-P-58	Thrust Washer	—	14
S-16142	31-P-47	Thrust Washer	—	15
S-E716	35-P-8	Cover Gasket	—	16
S-F064	35-P-9-1	Mounting Gasket	.010	24
S-F063	35-P-9-2	Mounting Gasket	.020	24
S-10527	328170-1X	Standard Stud Kit	—	Not Shown
S-13670	328273X	Bearing Cap	Remote Mount	10
S-15545	328274X	Bearing Cap Assembly	—	11
S-E710	328333X	Bearing Cap	Direct Mount	10
S-E710	328333X	Bearing Cap Assembly	Direct Mount	28
S-13016	328723X	Air Shifter Cover	—	20
S-13284	328989X	Bearing Cap	Direct Mount	10
S-13284	328989X	Bearing Cap Assembly	Direct Mount	27
S-D520	378391	Retaining Ring	—	17
S-13278	378430-10	Capscrew	—	25
S-13278	378430-10	Capscrew	—	19
S-F311	378447-8	Capscrew	—	26
S-E968	500007-29	Woodruff Key	5/16"	3
S-15331	550221	Bearing Cup	—	21
S-15549	550397	Output Bearing Cone	—	22
S-15548	550532	Bearing Cone	—	23
S-A038	550886	Needle Roller Bearing	—	18

6LS (221) SERIES

All parts supplied are S&S Truck Parts Inc./NEWSTAR. Use of other manufacturer's names, part numbers, or trademarks are solely used for informational/identification purposes.

## 825 (HD) SERIES ASSEMBLY OPTIONS (REPLACEMENT FOR CHELSEA 880 SERIES)

MODEL	MOUNTING	RATIO	INPUT GEAR	LUBRICATION	SHIFT	ASSEMBLY	OUTPUT
<b>NEWSTAR #:</b> 825 (HD)	<b>CHELSEA:</b> 880	<b>NEWSTAR #:</b> 21 23	<b>CHELSEA:</b> G J	<b>NEWSTAR #:</b> X	<b>CHELSEA:</b> X-No Pressure Lube	<b>NEWSTAR #:</b> 3	<b>CHELSEA:</b> 3
<b>NEWSTAR #:</b> M R		<b>CHELSEA:</b> G-Standard Mount w/ Metric Stud Kit X-Standard Mount		<b>NEWSTAR #:</b> A B		<b>CHELSEA:</b> A-Air Shifter w/ Kit V-Air Shifter w/o Kit	
<b>NEWSTAR #:</b> HA		<b>CHELSEA:</b> AH		<b>NEWSTAR #:</b> AL AV			
				<b>CHELSEA:</b> XK- $2$ or $4$ Bolt $\frac{7}{8}$ " 13 Tooth Spline XV- $1\frac{1}{2}$ " 10 Tooth Spline w/ 1410 Flange			

## 825 (HD) SERIES RATIO OPTIONS (REPLACEMENT FOR CHELSEA 880 SERIES)

RATIO:	INTERMITTENT TORQUE:
21/29	329
23/27	279

MOUNTING OPTIONS:	
M (G)	Standard Mount w/ Metric Stud
R (X)	Standard Mount

AVAILABLE SHIFTER OPTIONS:	
A (A)	Air Shifter w/ Kit
B (V)	Air Shifter w/o Kit

AVAILABLE OUTPUT OPTIONS:	
AL (XK)	SAE 2 or 4 Bolt Flange w/ $\frac{7}{8}$ " 13 Tooth Spline
AV (AV)	AV- $1\frac{1}{2}$ " 1410 Flange w/ 10 Tooth Spline



All parts supplied are S&S Truck Parts Inc./NEWSTAR. Use of other manufacturer's names, part numbers, or trademarks are solely used for informational/identification purposes.

825 (880) SERIES



## 825 (HD) SERIES ASSEMBLY OPTIONS (REPLACEMENT FOR CHELSEA 880 SERIES)

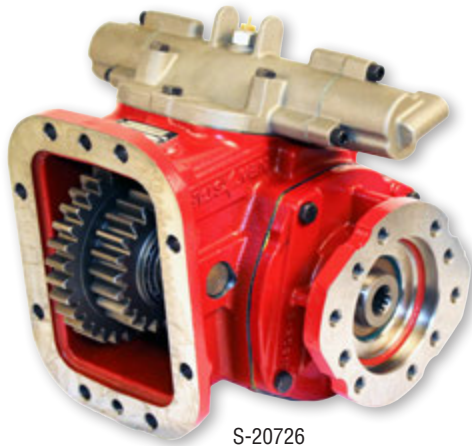

S-20726

### STANDARD MOUNTING W/ METRIC STUDS:

NEWSTAR #:	REPLACEMENT FOR CHELSEA #:	REPLACEMENT FOR MUNCIE #:	DESCRIPTION:
S-22620	880GGAHX-A3XK	SH8B-U6807-A1KX	8 Hole Direct Mount Air Shifter
S-22578	880GJAHX-A3XK	SH8B-U6809-A1KX	8 Hole Direct Mount Air Shifter
S-22002	880GGAHX-V3XK	SH8B-U6807-P1KX	8 Hole Direct Mount Air Shifter w/o Installation Kit
S-20726	880GJAHX-V3XK	SH8B-U6809-P1KX	8 Hole Direct Mount Air Shifter w/o Installation Kit

### STANDARD MOUNTING:

NEWSTAR #:	REPLACEMENT FOR CHELSEA #:	REPLACEMENT FOR MUNCIE #:	DESCRIPTION:
S-22623	880XGAHX-A3XK	SH8S-U6807-A1KX	8 Hole Direct Mount Air Shifter
S-22625	880XJAHX-A3XK	SH8S-U6809-A1KX	8 Hole Direct Mount Air Shifter
S-22624	880XGAHX-V3XK	SH8S-U6807-P1KX	8 Hole Direct Mount Air Shifter w/o Installation Kit
S-22626	880XJAHX-V3XK	SH8S-U6809-P1KX	8 Hole Direct Mount Air Shifter w/o Installation Kit

### STANDARD MOUNTING W/ METRIC STUDS:

NEWSTAR #:	REPLACEMENT FOR CHELSEA #:	REPLACEMENT FOR MUNCIE #:	DESCRIPTION:
S-22577	880GGAHX-A3XV	SH8B-U6807-A1CX	8 Hole Remote Mount Air Shifter
S-22001	880GJAHX-A3XV	SH8B-U6809-A1CX	8 Hole Remote Mount Air Shifter
S-21017	880GGAHX-V3XV	SH8B-U6807-P1CX	8 Hole Remote Mount Air Shifter w/o Installation Kit
S-22621	880GJAHX-V3XV	SH8B-U6809-P1CX	8 Hole Remote Mount Air Shifter w/o Installation Kit



S-21017

### STANDARD MOUNTING:

NEWSTAR #:	REPLACEMENT FOR CHELSEA #:	REPLACEMENT FOR MUNCIE #:	DESCRIPTION:
S-22627	880XGAHX-A3XV	SH8S-U6807-A1CX	8 Hole Remote Mount Air Shifter
S-22629	880XJAHX-A3XV	SH8S-U6809-A1CX	8 Hole Remote Mount Air Shifter
S-22628	880XGAHX-V3XV	SH8S-U6807-P1CX	8 Hole Remote Mount Air Shifter w/o Installation Kit
S-22630	880XJAHX-V3XV	SH8S-U6809-P1CX	8 Hole Remote Mount Air Shifter w/o Installation Kit

## 825 (HD) SERIES COMPONENTS (REPLACEMENT FOR CHELSEA 880 SERIES)

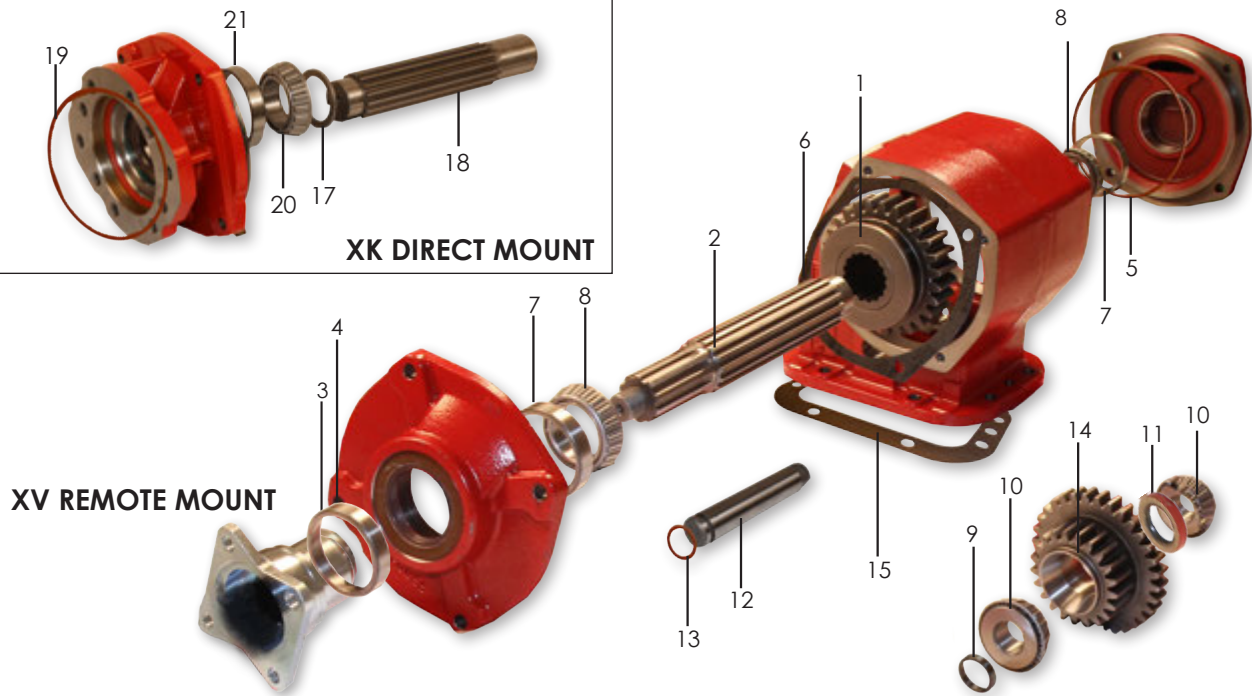
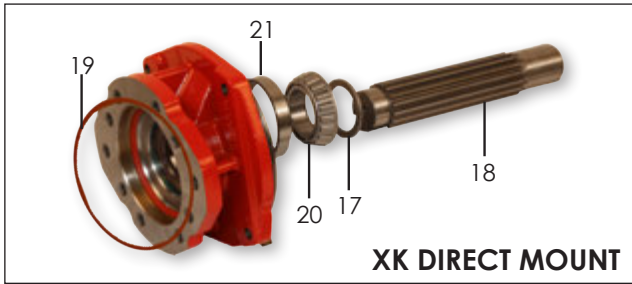

NEWSTAR #:	REPLACES #:	DESCRIPTION:	PRODUCT INFORMATION:	ILLUSTRATION #:
S-22003	2-P-732X	Gear Output	G	1
S-22004	2-P-733X	Gear Output	J	1
S-21948	3-P-872	Output Shaft	XV	2
S-22086	3-P-874	Shaft	—	18
S-22370	4-P-162	Output Spacer	—	17
S-22671	5-P-1102	Input Gear	J	9
S-22670	5-P-1135	Input Gear	G	9
S-21631	9-P-79	Standard Idler Shaft	—	12
S-22663	14-P-68	Input Bearing Spacer	—	11
S-22662	22-P-98	Gasket Bearing Cap	—	6
S-22661	28-P-196	O-Ring	—	5
S-22661	28-P-196	O-Ring	—	19
S-22664	28-P-198	O-Ring	—	13
S-22660	28-P-211	Oil Seal	XV	4
S-22665	28-P-42	O-Ring	—	14
S-C717	35-P-15-1	Gasket	.010	15
S-C718	35-P-15-2	Gasket	.020	15
S-22248	3-1-3431	Companion Flange Yoke	XV	3
S-C088	378414	Pressure Protection Valve	—	Not Shown
S-22668	560978	Bearing Cone	B, D, G & J	10
S-22666	560982	Bearing Cup	—	7
S-22667	560986	Bearing Cone	XV	8
S-F476	LM501310	Bearing Cup	—	21
S-A065	LM501349	Bearing Cone	—	20

All parts supplied are S&S Truck Parts Inc./NEWSTAR. Use of other manufacturer's names, part numbers, or trademarks are solely used for informational/identification purposes.

**825 (HD) SERIES COMPONENTS (REPLACEMENT FOR CHELSEA 880 SERIES)**



S-22636

NEWSTAR #:	REPLACES #:	DESCRIPTION:	PRODUCT INFORMATION:
S-22636	328356-51X	Gasket & Seal Kit	Standard Output



S-22179

NEWSTAR #:	REPLACES #:	DESCRIPTION:	PRODUCT INFORMATION:
S-22179	328356-52X	Gasket & Seal Kit	Pump Output



S-E842

NEWSTAR #:	REPLACES #:	DESCRIPTION:	PRODUCT INFORMATION:
S-E842	328170-200X	Stud Kit	Standard Output

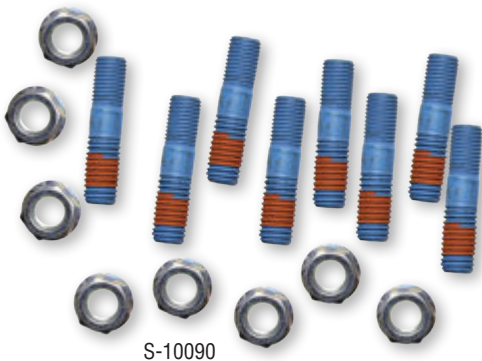

S-10090

NEWSTAR #:	REPLACES #:	DESCRIPTION:	PRODUCT INFORMATION:
S-10090	328170-201X 7170-68X	Metric Stud Kit	—

All parts supplied are S&S Truck Parts Inc./NEWSTAR. Use of other manufacturer's names, part numbers, or trademarks are solely used for informational/identification purposes.

## EZ OUTPUT FLANGE

NEWSTAR #:	PRODUCT INFORMATION:
<b>S-16036</b>	Works w/ "AF" or "XK" Flange w/o Changing Output Shaft 1 Piece Durable Cast Iron Includes 5" Bolt Circle Mounting
<b>EZ OUTPUT FLANGE IS EQUIPPED WITH:</b> Twice The Mounting Positions as the Current O.E. Flange One Step E-Z Installation Substantially Reduces Setup Time Pump Rotates & Flange Stays Attached to PTO	



S-16036

## RB FLANGE CONVERSION KIT

NEWSTAR #:	REPLACES #:	DESCRIPTION::	
<b>S-17725</b>	329160-38X	Conversion Kit	
<b>CONSISTS OF:</b>			
NEWSTAR #:	REPLACEMENT FOR CHELSEA #:	DESCRIPTION:	QUANTITY:
<b>S-13508</b>	3-P-832X	Output Shaft	1
<b>S-16280</b>	28-P-225	Oil Seal	1
<b>S-F311</b>	378447-8	Bolt	4
<b>S-16036</b>	—	Multi-positional Flange w/ 5" Bolt Circle Mount	1



S-17725

## CHELSEA 277 SERIES DIRECT TO REMOTE MOUNT PUMP

NEWSTAR #:	REPLACES #:	DESCRIPTION:	
<b>S-17666</b>	329006-1X	Conversion Kit	
<b>CONSISTS OF:</b>			
NEWSTAR #:	REPLACEMENT FOR CHELSEA #:	DESCRIPTION:	QUANTITY:
<b>S-19019</b>	3-P-833X	Output Shaft	1
<b>S-13506</b>	2-P-458	Gear	1
<b>S-13356</b>	14-P-49	Washer	1
<b>S-19241</b>	28-P-244	O-Ring	2
<b>S-13344</b>	37-P-39	Spring	1
<b>S-15621</b>	28-P-178	O-Ring	1
<b>S-16294</b>	378576	Snap Ring	1
<b>S-16292</b>	379746	Snap Ring	1
<b>S-13298</b>	379485	Friction Disc	8
<b>S-13299</b>	379595	Clutch Plate	7
<b>S-16299</b>	378760	Cylinder	1
<b>S-16298</b>	379133	Piston	1



S-17666

All parts supplied are S&S Truck Parts Inc./NEWSTAR. Use of other manufacturer's names, part numbers, or trademarks are solely used for informational/identification purposes.

## CHELSEA 277 SERIES DIRECT TO REMOTE MOUNT PUMP



S-19862

NEWSTAR #:	REPLACES #:	DESCRIPTION:	
S-19862	329006-3X	Conversion Kit	
CONSISTS OF:			
NEWSTAR #:	REPLACEMENT FOR CHELSEA #:	DESCRIPTION:	QUANTITY:
S-19019	3-P-833X	Output Shaft	1
S-13506	2-P-458	Gear	1
S-13356	14-P-49	Washer	1
S-19241	15569	O-Ring	2
S-13344	37-P-39	Spring	1
S-15621	28-P-178	O-Ring	1
S-16294	378576	Snap Ring	1
S-16292	379746	Snap Ring	1
S-13298	379485	Friction Disc	8
S-13299	379595	Clutch Plate	7
S-16299	378760	Cylinder	1
S-16298	379133	Piston	1

## CHELSEA 277 SERIES REMOTE TO DIRECT MOUNT PUMP

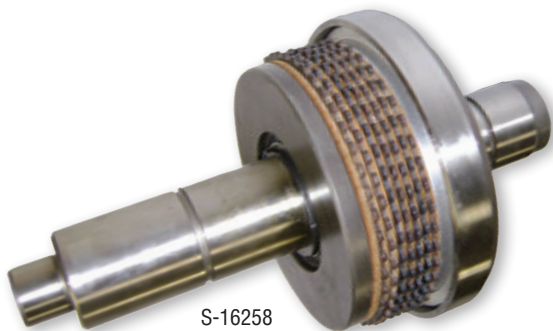

S-16258

NEWSTAR #:	REPLACES #:	DESCRIPTION:	
S-16258	329006-2X	Conversion Kit	
CONSISTS OF:			
NEWSTAR #:	REPLACEMENT FOR CHELSEA #:	DESCRIPTION:	QUANTITY:
S-13508	3-P-832X	Output Shaft	1
S-13506	2-P-458	Gear	1
S-13356	14-P-49	Washer	1
S-16297	28-P-244	O-Ring	2
S-13344	37-P-39	Spring	1
S-15621	28-P-178	O-Ring	1
S-16294	378576	Snap Ring	1
S-16292	379746	Snap Ring	1
S-13298	379485	Friction Disc	8
S-13299	379595	Clutch Plate	7
S-16299	378760	Cylinder	1

### CHELSEA 221 SERIES REMOTE TO A DIRECT MOUNT

NEWSTAR #:	REPLACES #:	DESCRIPTION:	PRODUCT INFORMATION:
S-15627	328591-28X	Conversion Kit	6LS Series
<b>CONSISTS OF:</b>			
NEWSTAR #:	REPLACEMENT FOR CHELSEA #:	DESCRIPTION:	QUANTITY:
S-D976	28-P-216	Output Shaft Seal	1
S-13284	328989X	Bearing Cap	1
S-C511	3-P-282	Output Shaft	1
S-F311	378447-8	Bolts	4



### CHELSEA 221, 442 & 489 SERIES REMOTE TO DIRECT MOUNT

NEWSTAR #:	REPLACES #:	DESCRIPTION:	
S-E530	328591-16X	Conversion Kit	
<b>CONSISTS OF:</b>			
NEWSTAR #:	REPLACEMENT FOR CHELSEA #:	DESCRIPTION:	QUANTITY:
S-D976	28-P-216	Output Shaft Seal	1
S-E710	328333X	Bearing Cap	1
S-C511	3-P-282	Output Shaft	1
S-F311	378447-8	Bolts	4

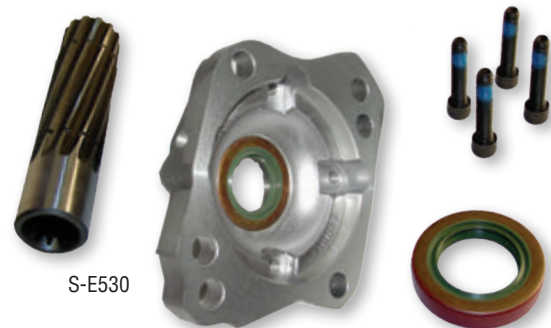

### CHELSEA 221, 442 & 489 SERIES DIRECT TO REMOTE MOUNT

NEWSTAR #:	REPLACES #:	DESCRIPTION:	
S-12077	442/489	Conversion Kit	
<b>CONSISTS OF:</b>			
NEWSTAR #:	REPLACEMENT FOR CHELSEA #:	DESCRIPTION:	QUANTITY:
S-D976	28-P-216	Output Shaft Seal	1
S-13670	328273X	Bearing Cap w/ Cup	1
S-15587	3-P-202	Output Shaft	1
S-F311	378447-8	Bolts	4
S-E968	500007-29	Woodruff Key	1



All parts supplied are S&S Truck Parts Inc./NEWSTAR. Use of other manufacturer's names, part numbers, or trademarks are solely used for informational/identification purposes.

### CHELSEA 442 & 489 SERIES REMOTE TO DIRECT MOUNT



NEWSTAR #:	REPLACES #:	DESCRIPTION:	PRODUCT INFORMATION:
S-16416	328591-30X	Conversion Kit	1" 15-Spline
<b>CONSISTS OF:</b>			
NEWSTAR #:	REPLACEMENT FOR CHELSEA #:	DESCRIPTION:	QUANTITY:
S-10368	28-P-219	Output Shaft Seal	1
S-18023	329088X	Bearing Cap	1
S-15528	3-P-854	Output Shaft 1" 15 Spline	1
S-16417	378447-10	Bolts	4

### CHELSEA 880 SERIES REMOTE TO DIRECT MOUNT

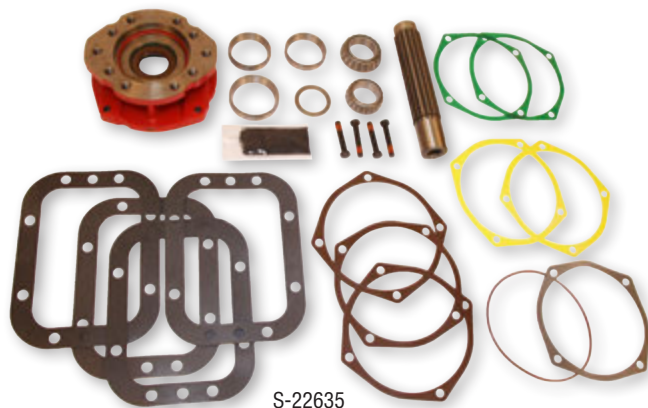

NEWSTAR #:	REPLACES #:
S-22635	328591-32X

## COMBO VALVES

### S-E067, S-E211 & S-E205 COMBO VALVES ARE EQUIPPED WITH:

- Safety Push Latch Prevents Accidental Engagement
- Bright Led Indicator Light
- Auto Disengagement In "Lower" Position
- A "Feathered" Controlled Lowering Of Body
- Push-To-Connect Fittings For Ease Of Assembly
- Manual Return To Neutral Of Dump Control
- Detent Lock On Neutral Of Dump Control

NEWSTAR #:	REPLACES #:	DESCRIPTION:
S-E067	AVC295C AVC295TGMT-13	Combo Valve w/ Console



NEWSTAR #:	REPLACES #:	DESCRIPTION:
S-E211	AVC295-8	Combo Valve w/ Install Kit

#### CONSISTS OF:

NEWSTAR #:	REPLACEMENT FOR CHELSEA #:	DESCRIPTION:
S-C456	378884	Fuse Holder
S-C088	378414	Pressure Protection Valve
S-C455	379640	Cable
S-16307	329358X AV295	Combo Valve
S-16309	—	Shift Tower 8"
S-D487	—	Fitting & Tubing Kit
S-23618	16-14	AMP Connector



NEWSTAR #:	REPLACES #:	DESCRIPTION:
S-E205	328388-79X	Combo Valve w/ Install Kit

#### CONSISTS OF:

NEWSTAR #:	REPLACEMENT FOR CHELSEA #:	DESCRIPTION:
S-18791	329316X	Combo Feathering Valve
S-16307	329358X AV295	Combo Valve



## VERNIER ADJUSTABLE CONTROL CABLE ASSEMBLIES

NEWSTAR #:	LENGTH:
S-16310	10ft
S-16311	15ft
S-16312	20ft
S-16313	25ft
S-16314	30ft
S-16315	35ft

#### CONTROL CABLE ASSEMBLIES ARE EQUIPPED WITH:

- .088 Diameter Stainless Steel Core
- 3/4" 16 UNF Threads





## CABLE ASSEMBLIES



NEWSTAR #:	REPLACES #:	LENGTH:
S-C655	328346-10X	10ft
S-16316	R38D6X05	5ft
S-16317	R38D6X06	6ft
S-16318	R38D6X08	8ft
S-16320	R38D6X15 328346-15X	15ft
S-16321	R38D6X20 328346-20X	20ft
S-16322	R38D6X25 328346-25X	25ft
S-B374	R38DR3X8	8ft
S-17573	R38DR3X10	10ft

**CABLE ASSEMBLIES HAVE A TRAVEL LENGTH OF 3" & 5"**

## UNIVERSAL PUSH-PULL CABLE ASSEMBLIES



NEWSTAR #:	LENGTH:
S-10244	72"
S-10245	84"
S-10246	96"

**CABLE ASSEMBLIES ARE EQUIPPED WITH:**  
Travel Length Of 3" & 4"  
Universal Mount, No Hardware  
1/8" Core Mount  
1/4" Threaded Stainless Rod

## CONTROL VALVES

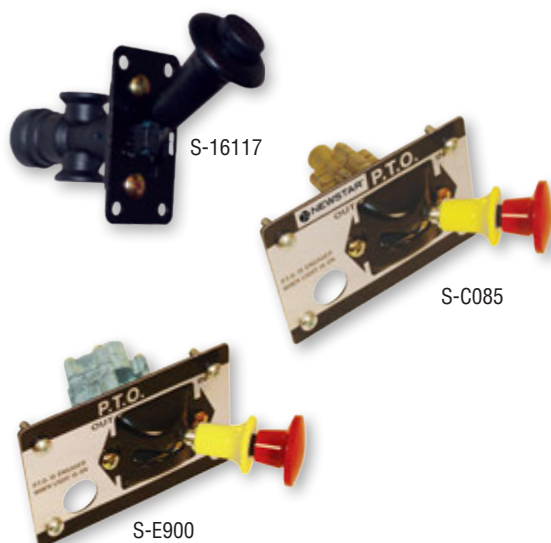

NEWSTAR #:	REPLACES #:	APPLICATION DATA:
S-16117	KN-20700 35M18653	Positive locking 2 position, 3-way, Muncie Design
S-C085	328863X WM781A BAV030 118315	Positive locking 2 position, 3-way, Chelsea Design
S-E900	328865X 118317 WM783A	Positive locking 3 position, 4-way, Chelsea Design

**THE FOLLOWING CONTROL VALVES ARE EQUIPPED WITH:**  
Spring Loaded Lockout Safety Knob Preventing Unintentional Lever Movement  
Mounting Bracket & Knobs  
1/8" NPT Port

## AIR SHIFTER KITS

NEWSTAR #:	REPLACES #:	DESCRIPTION:
S-C581	328388-37X	Air Shifter Kit
<b>CONSISTS OF:</b>		
NEWSTAR #:	REPLACEMENT FOR CHELSEA #:	DESCRIPTION:
S-C085	328863X	Control Valve
S-C086	378978	Indicator Light
S-C540	—	Tubing & Fitting Package
S-C456	378884	Fuse Holder
S-C455	379640	Wire Connector
S-E533	379130	Bracket Components
S-C088	378414	Pressure Protection Valve
S-E473	68-P-27	Newstar Name Plate



NEWSTAR #:	REPLACES #:	DESCRIPTION:
S-E900	328388-61X	Air Shifter Kit



NEWSTAR #:	REPLACES #:	PRODUCT INFORMATION:
S-D523	329219X	Universal 8" Tower/Console Works w/ S-C085 (2 position, 3-way), S-E900 (3 position, 4-way) & S-16307 (Combo, PTO & Dump Pump Control)



All parts supplied are S&S Truck Parts Inc./NEWSTAR. Use of other manufacturer's names, part numbers, or trademarks are solely used for informational/identification purposes.

## INDICATOR LIGHTS



S-C086

NEWSTAR #:	REPLACES #:	PRODUCT INFORMATION:
S-C086	378978	Works w/ S-C085 Mounting Bracket w/ Shifter Value Assembly

## BALL SWITCH CONNECTOR WIRES



S-C455

NEWSTAR #:	REPLACES #:	PRODUCT INFORMATION:
S-C455	379640	442 & 489 Series

## SHIFTER COVERS



S-21792

NEWSTAR #:	REPLACES #:
S-13016	328723X
S-21792	329126X
S-16876	329361X

## CAST HOUSINGS

NEWSTAR #:	REPLACEMENT FOR CHELSEA #:	DESCRIPTION:	PRODUCT INFORMATION:
S-10166	1-P-552X	Cast Housing	Standard Mount, 825 Series
S-16291	1-P-554X	Cast Housing	Standard Mount, NS10 Series
S-11865	1-P-557X	Cast Housing	Standard Mount, 625 Series
S-16120	1-P-558X	Cast Housing	Deep Mount, 625 Series
S-16134	1-P-562X	Cast Housing	Deep Mount, 825 Series

## OUTPUT GEARS & SHAFTS

NEWSTAR #:	REPLACEMENT FOR CHELSEA #:	DESCRIPTION:	PRODUCT INFORMATION:
S-C515	2-P-559	Ratio Output Gear	8 & 9
S-F557	2-P-560	Ratio Output Gear	14
S-11571	2-P-561	Ratio Output Gear	17
S-C730	2-P-637	Ratio Output Gear	12
S-13507	2-P-682	Ratio Output Gear	7
S-16174	2-P-683	Ratio Output Gear	6
S-C516	2-P-726	Ratio Output Gear	5
S-E103	2-P-727	Ratio Output Gear	7
S-E456	2-P-728	Ratio Output Gear	20
S-C510	3-P-202	Output Shaft	Remote Mount Pump
S-C511	3-P-282	Output Shaft	Direct Mount Pump
S-F381	3-P-283	Output Shaft	Direct Mount Pump
S-18024	3-P-831	Output Shaft	Remote Mount Pump
S-13508	3-P-832X	Output Shaft	Direct Mount Pump
S-15528	3-P-854	Output Shaft	Direct Mount Pump 1" 15-Spline

## INPUT GEARS

NEWSTAR #:	REPLACEMENT FOR CHELSEA #:	DESCRIPTION:	PRODUCT INFORMATION:
S-16176	5-P-914	Input Ratio Gear	6
S-13509	5-P-915	Input Ratio Gear	7
S-E106	5-P-964	Input Ratio Gear	7
S-C513	5-P-965	Input Ratio Gear	8
S-C731	5-P-966	Input Ratio Gear	12
S-F558	5-P-967	Input Ratio Gear	14
S-11572	5-P-968	Input Ratio Gear	17
S-E457	5-P-969	Input Ratio Gear	20
S-C512	5-P-1004	Trans Input Gear	HA
S-11457	5-P-1006	Trans Input Gear	PA
S-11862	5-P-1015	Trans Input Gear	GB
S-11694	5-P-1020	Trans Input Gear	MB

All parts supplied are S&S Truck Parts Inc./NEWSTAR. Use of other manufacturer's names, part numbers, or trademarks are solely used for informational/identification purposes.

## INPUT GEARS

NEWSTAR #:	REPLACEMENT FOR CHELSEA #:	DESCRIPTION:	PRODUCT INFORMATION:
S-E458	5-P-1037	Trans Input Gear	AD
S-11458	5-P-1050	Trans Input Gear	UD
S-E104	5-P-1059	Trans Input Gear	SE
S-11459	5-P-1060	Trans Input Gear	VE
S-16124	5-P-1070	Trans Input Gear	NF
S-C514	5-P-1077	Trans Input Gear	5HA
S-11460	5-P-1085	Input Ratio Gear	7AD
S-11461	5-P-1153	Trans Input Gear	—
S-E105	5-P-1214	Input Ratio Gear	9
S-F559	5-P-1256	Trans Input Gear	GJ
S-16125	5-P-1319	Trans Input Gear	WJ
S-16126	5-P-1383	Trans Input Gear	NK

## GASKETS

NEWSTAR #:	REPLACEMENT FOR CHELSEA #:	DESCRIPTION:	PRODUCT INFORMATION:
S-11525	7-A-032	Filler Block Gasket	625 Series
S-4630	7-A-062	Filler Block Gasket	625 Series
S-15613	8-A-062	Filler Block Gasket	825 Series
S-11614	22-P-24-1	Bearing Cap Gasket	.010
S-F060	22-P-24-2	Bearing Cap Gasket	.020
S-F061	22-P-24-3	Bearing Cap Gasket	.015
S-F062	22-P-24-4	Bearing Cap Gasket	.030
S-16295	22-P-101	Gasket	NS10 Series
S-16185	22-P-112	Gasket	NS10 Series
S-E716	35-P-8	Gasket	625 & 825 Series
S-F064	35-P-9-1	Gasket	6 Hole .010
S-F063	35-P-9-2	Gasket	6 Hole .020
S-C717	35-P-15-1	Gasket	8 Hole .010
S-C718	35-P-15-2	Gasket	8 Hole .020
S-16304	35-P-74	Gasket	NS10 Series
S-D475	328356-13X	Gasket & Seal Kit	625 Series
S-18447	328356-17X	Gasket & Seal Kit	NS10 Series
S-17322	328356-21X	Gasket & Seal Kit	270/271 Series
S-18674	328356-22X	Gasket & Seal Kit	270/271 Series
S-14691	328356-50X	Gasket & Seal Kit	825 Series
S-13312	329071-19X	Gasket & Seal Kit	NS10 Series

## O-RINGS, SEALS, SPACERS, SNAP RINGS & WASHERS

NEWSTAR #:	REPLACEMENT FOR CHELSEA #:	DESCRIPTION:	PRODUCT INFORMATION:
S-13355	4-P-147	Spacer	NS10 Series
S-15546	14-P-73-1	Idler Gear Spacer	.149-.151
S-16127	14-P-73-2	Idler Gear Spacer	.152-.154
S-16128	14-P-73-3	Idler Gear Spacer	.155-.157
S-16129	14-P-73-4	Idler Gear Spacer	.158-.160
S-16130	14-P-73-5	Idler Gear Spacer	.161-.163
S-16300	14-P-74	Spacer Kit	NS10 Series
S-13356	14-P-49	Washer	NS10 Series
S-15358	28-P-41	O-Ring	6LS, 625 & 825 Series
S-16200	28-P-119	Oil Seal	NS10 Series
S-15621	28-P-178	O-Ring	NS10 Series
S-E472a	28-P-190	O-Ring	625 & 825 Series
S-E574	28-P-191	O-Ring	625 & 825 Series
S-F170	28-P-207	Oil Seal	Works w/ Air Shifter Cover Assembly 329036-1X
S-22169	28-P-211	Oil Seal	825HD
S-D976	28-P-216	Output Shaft Seal	625 & 825 Series
S-10528	28-P-218	Shifter Rail Seal	NS822, NS823 & NS863 Series
S-10368	28-P-219	Output Shaft Seal	NS10 Series
S-16280	28-P-225	Oil Seal	NS10 Series
S-16297	28-P-244	O-Ring	NS10 Series
S-13357	31-P-70	Thrust Washer	NS10 Series
S-E462	31-P-102	Thrust Washer	625 & 825 Series
S-D520	378391	Snap Ring	625 & 825 Series
S-16294	378576	Snap Ring	NS10 Series
S-16293	378895	Snap Ring	NS10 Series
S-11618	379522	Snap Ring	625 & 825 Series
S-E472	379672	Plug w/ O-Ring	625 & 825 Series
S-16292	379746	Snap Ring	NS10 Series

## BEARINGS & CAPS

NEWSTAR #:	REPLACEMENT FOR CHELSEA #:	DESCRIPTION:	PRODUCT INFORMATION:
S-13670	328273X	Bearing Cap	Remote Mount Pump
S-15545	328274X	Bearing Cap Assembly	625 & 825 Series
S-E710	328333X	Bearing Cap w/ Cup & Seal	Direct Mount Pump
S-13918	328594-13X	Bearing & Shim Kit	625 & 825 Series
S-13284	328989X	Bearing Cap	6LS Series
S-13847	329071-5X	Bearing Kit	NS10 Series
S-18023	329088X	Bearing Cap	625 & 825 Series
S-13664	550010	Ball Bearing	NS10 Series
S-15549	550397	Bearing Cone	625 & 825 Series

All parts supplied are S&S Truck Parts Inc./NEWSTAR. Use of other manufacturer's names, part numbers, or trademarks are solely used for informational/identification purposes.

## BEARINGS & CAPS/

NEWSTAR #:	REPLACEMENT FOR CHELSEA #:	DESCRIPTION:	PRODUCT INFORMATION:
S-11863	550439	Bearing Cone	625 & 825 Series
S-15548	550532	Bearing Cone	625 & 825 Series
S-13665	560972	Needle Bearing	NS10 Series

## SWITCHES

NEWSTAR #:	REPLACEMENT FOR CHELSEA #:	DESCRIPTION:	PRODUCT INFORMATION:
S-11208	329202X	Ball Switch Kit	Normally Open
S-13573	329221X	Ball Switch Kit	Normally Closed
S-15550	374652	Ball Switch	Normally Closed
S-13342	378881	Rocker Switch	NS10 Series
S-E613	379639	Ball Switch	Normally Open

## STUD & CABLE KITS

NEWSTAR #:	REPLACEMENT FOR CHELSEA #:	DESCRIPTION:	PRODUCT INFORMATION:
S-10090	7170-68X	Metric Stud Kit	825 Series
S-16340	7170-86X	Metric Stud Kit	NS10 Series
S-10527	328170-1X	Standard Stud Kit	6LS Series
S-E843	328170-76X	Standard Stud Kit	625 Series
S-10242	328170-128X	Standard Stud Kit	Works w/ Adapter Plate S-11428
S-E842	328170-200X	Standard Stud Kit	825 Series
S-13488	328380X	Cable Bracket Kit	625 & 825 Series

## ADDITIONAL PTO COMPONENTS

NEWSTAR #:	REPLACEMENT FOR CHELSEA #:	DESCRIPTION:	PRODUCT INFORMATION:
S-13506	2-P-458	Gear	NS10 Series
S-C724	9-P-88	Idler Shaft	625 & 825 Series
S-13994	9-P-91	Idler Shaft	NS10 Series
S-17559	21-P-480	Cast Flange	Remote Mount Pump
S-16296	21-P-482	Cast Flange	Direct Mount Pump
S-13344	37-P-39	Spring	NS10 Series
S-11613	51-P-22	Cable Shifter Cover Lever	625 & 825 Series
S-C719	65-P-14	Air Shifter Housing Cover	625 & 825 Series
S-B388	449-D	Set Screw	$\frac{3}{8}$ " 16 x $\frac{3}{4}$ "
S-11451	310778X	Adapter Plate Kit	0.367" 8 Hole-Mount to 6-Hole Mount
S-11154	328075X	Pressure Lube Hose	6LS Series
S-C581	328388-37X	Air Shifter Kit	625 & 825 Series
S-11669	328388-61X	Air Control Kit	825HD Series
S-11693	328481G	Adapter Plate Kit	0.250" 8 Hole-Mount to 6-Hole Mount (Metric)

All parts supplied are S&S Truck Parts Inc./NEWSTAR. Use of other manufacturer's names, part numbers, or trademarks are solely used for informational/identification purposes.

## ADDITIONAL PTO COMPONENTS

NEWSTAR #:	REPLACEMENT FOR CHELSEA #:	DESCRIPTION:	PRODUCT INFORMATION:
S-11428	328481X	Adapter Plate Kit	0.250" 8 Hole-Mount to 6-Hole Mount
S-16416	328591-30X	Conversion Kit	625 & 825 Series
S-F113	328751-1X	Installation Kit	625 & 825 Series
S-C085	328863X	Air Control Valve	625 & 825 Series
S-16258	329006-2X	Output Shaft Assembly	NS10 Series
S-E236	329118-1X	Post & Plate Assembly	625 & 825 Series No #3 Assembly Position
S-E237	329119-1X	Cable Shifter Cover Assembly w/ Switch	625 & 825 Series Ratios Q, W & X
S-16306	329119-2X	Cable Shifter Cover Assembly w/ Switch	625 & 825 Series Ratios Q, W & X
S-E238	329120-1X	Post & Plate Assembly	625 & 825 Series F, L, R, S & U
S-11660	329120-2X	Cable Shifter Post & Plate Assembly	#5 Assembly Position
S-E239	329121-1X	Cable Shifter Cover Assembly w/ Switch	625 & 825 Series Ratios F, L, R, S & U
S-11620	329121-2X	Cable Shifter Cover Assembly w/ Switch	625 & 825 Series
S-20144	329130-4X	Hydraulic Hose Assembly	267 Series
S-18791	329316X	Controlled Lowering Valve	Works w/ Feathering Apparatus Includes Tubing & Fitting Kit
S-16876	329361X	Shift Cover	625 & 825 Series
S-C088	378414	Pressure Protection Valve	625 & 825 Series
S-15547	378430-8	Shifter Capscrew	625 & 825 Series
S-13278	378430-10	Capscrew	625 & 825 Series
S-F311	378447-8	Bolts	625 & 825 Series
S-16417	378447-10	Bolts	625 & 825 Series
S-16299	378760	Cylinder	NS10 Series
S-C086	378978	Indicator Light	625 & 825 Series
S-E533	379130	Bracket	625 & 825 Series
S-16298	379133	Piston	NS10 Series
S-13298	379485	Friction Disc	NS10 Series
S-16302	379502	Sensor	NS10 Series
S-16303	379504	Hardness	NS10 Series
S-13299	379595	Clutch Plate	NS10 Series
S-16155	379659	Tee	NS10 Series
S-16138	379660	Piping	NS10 Series
S-E968	500007-29	Woodruff Key	Remote Mount 5/16"
S-21004	4305310	Gasket	8 Hole Mount

All parts supplied are S&S Truck Parts Inc./NEWSTAR. Use of other manufacturer's names, part numbers, or trademarks are solely used for informational/identification purposes.



## NS8 SERIES ASSEMBLY OPTIONS (REPLACEMENT FOR MUNCIE TG8 SERIES)

MODEL	MOUNTING	INPUT GEAR	RATIO	SHIFT	ARRANGEMENT	OUTPUT	SPECIAL FEATURES
<b>NEWSTAR #:</b> NS	<b>MUNCIE:</b> TG	<b>NEWSTAR #:</b> 68 72 88 92	<b>MUNCIE:</b> 06 (.613:1) 07 (.724:1) 08 (.885:1) 09 (.923:1)	<b>NEWSTAR #:</b> A P	<b>MUNCIE:</b> A - 12 Volt Manual Air P - Manual Air w/o Kit	<b>NEWSTAR #:</b> F K Q R	<b>MUNCIE:</b> None F - SAE 2 Bolt K - Rotatable Q - SAE 2 Bolt R - SAE 2 Bolt
<b>NEWSTAR #:</b> 8A 8B	<b>MUNCIE:</b> 8B 8S	<b>NEWSTAR #:</b> U68	<b>MUNCIE:</b> U68	<b>NEWSTAR #:</b> 1 2 3 4	<b>MUNCIE:</b> 1 2 3 4		

NS8 (TG8) SERIES

## NS8 SERIES RATIO OPTIONS (REPLACEMENT FOR MUNCIE TG8 SERIES)



RATIO:	INTERMITTENT TORQUE:	OUTPUT HP AT 1000 RPM:
68 = (.613:1)	172	33
72 = (.724:1)	230	44
88 = (.885:1)	230	44
92 = (.923:1)	205	39

**NS8 SERIES COMPONENTS (REPLACEMENT FOR MUNCIE TG8 SERIES)**

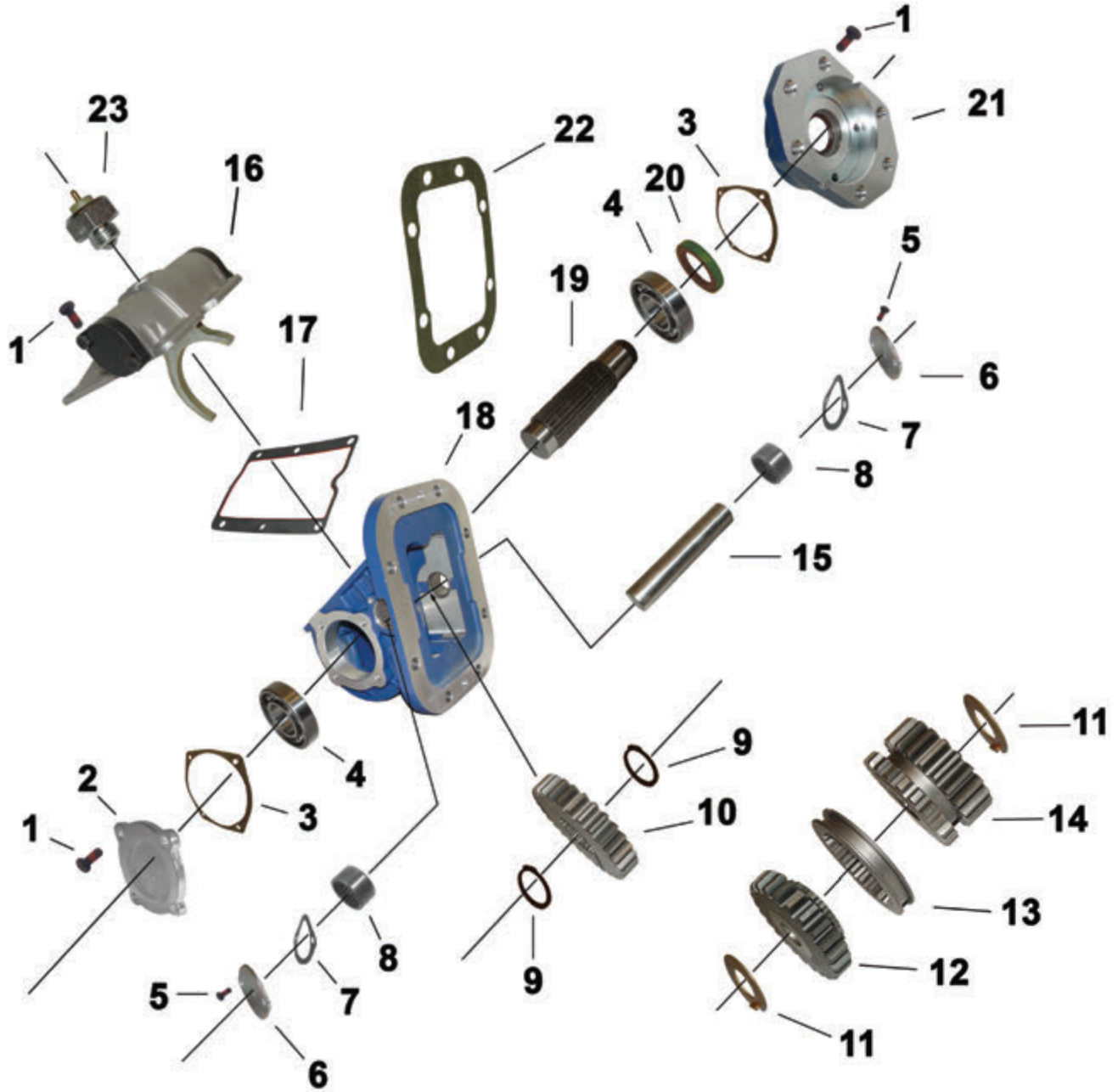

**PARTS ARE 100% INTERCHANGEABLE W/ MUNCIE TG8 SERIES**

NEWSTAR #:	REPLACEMENT FOR MUNCIE #:	DESCRIPTION:	PRODUCT INFORMATION:	ILLUSTRATION #:
S-16895	01T34461	Aluminum Housing	—	18
S-14275	02T34272	Output Gear	72 Ratio	10
S-14276	02T34398	Output Gear	92 Ratio	10
S-19864	02T34440	Output Gear	68 Ratio	10
S-13782	02T35185	Output Gear	88 Ratio	10
S-13711	03T34284	Input Gear	—	12

All parts supplied are S&S Truck Parts Inc./NEWSTAR. Use of other manufacturer's names, part numbers, or trademarks are solely used for informational/identification purposes.

## NS8 SERIES COMPONENTS (REPLACEMENT FOR MUNCIE TG8 SERIES)

NEWSTAR #:	REPLACEMENT FOR MUNCIE #:	DESCRIPTION:	PRODUCT INFORMATION:	ILLUSTRATION #:
S-20574	03T38783	Input Gear	—	12
S-13710	03T96773	Input Gear	—	12
S-14277	04T34271	Ratio Gear	72 Ratio	14
S-14278	04T34399	Ratio Gear	92 Ratio	14
S-19863	04T34441	Ratio Gear	68 Ratio	14
S-13781	04T35186	Ratio Gear	88 Ratio	14
S-20575	06T33963	Output Shaft	Remote Mount	19
S-20576	06T35048	Output Shaft	Direct Mount	19
S-20577	06T36136	Output Shaft	Direct Mount	19
S-20578	06T36547	Output Shaft	CS24/25 Models	Not Shown
S-20579	06T36893	Output Shaft	CS6/8 Models	Not Shown
S-13788	06T37360	Output Shaft	Direct Mount	19
S-20580	06T38373	Output Shaft	Direct Mount	19
S-20581	06T38374	Output Shaft	Direct Mount	19
S-13785	07T33974	Idler Shaft	—	15
S-13664	10T21017	Bearing	—	4
S-16453	10T24175	Input Bearing	Part Of #18	8
S-17315	12T36751	O-Ring	—	25
S-13777	13T21670	Gasket	—	3
S-13786	13T34279	Gasket Shifter Cover	—	17
S-15631	13T38286	Gasket	—	7
S-C717	13M35151	Gasket	.010 8 Bolt	22
S-C718	13M35152	Gasket	.020 8 Bolt	22
S-16896	14T39141	Flange	Direct Mount 3 1/4" Pilot SAE 2 Bolt (F,Q,R)	21
S-18089	14T39143	Flange	Direct Mount 4" Pilot (Rotatable)	21
S-15623	15T34323	Closed Bearing Cap	—	2
S-16455	16TA3803	Air Shifter Cover	1 & 4 Position	16
S-16456	16TA3804	Air Shifter Cover	2 & 3 Position	16
S-15547	19T33233	Cap Screw	—	1
S-13778	19T34530	Cap Screw	—	5
S-13783	21T34281	Washer	—	11
S-13780	24T23937	Snap Ring	—	9
S-E613	30T38111	Ball Switch	—	23
S-17993	48M61250A	Air Shifter Hardware Kit	—	Not Shown
S-13299	49T33563	Clutch Plate	—	Not Shown
S-13298	49T33564	Friction Plate	—	Not Shown
S-16202	49T33959	Clutch	—	13
S-18022	58T38789	Flange Washer	—	24
S-18445	TG-GSK-A1	Gasket & Seal Kit	—	20
S-18445	TG-GSK-A1	Gasket & Seal Kit	—	Not Shown
S-23480	TG-GSK-C	Gasket & Seal Kit	Cable Shift	Not Shown
S-19367	TG8KIT	Rebuild Kit	—	Not Shown
S-E842	—	Stud Kit	8 Bolt	Not Shown
S-17996	—	Seal & Ring Kit	Air Shift	Not Shown
S-17996	—	Seal & O-Ring Kit	—	Not Shown

All parts supplied are S&S Truck Parts Inc./NEWSTAR. Use of other manufacturer's names, part numbers, or trademarks are solely used for informational/identification purposes.

## AIR SHIFTER COVER KITS

NEWSTAR #:	REPLACES #:	DESCRIPTION:
S-17993	48M61250A	Air Shifter Cover Kit
<b>CONSISTS OF:</b>		
NEWSTAR #:	REPLACES #:	DESCRIPTION:
S-C456	33T36299	Fuse Holder
S-C086	32M12001	Light
S-C455	34T38163	Cable
S-18025	36MA1004	Bracket w/ Newstar Plate
S-11954	37M18000	Wire
S-C089	31M15759	Valve
S-16117	35M18653	Valve



NEWSTAR #:	REPLACES #:	DESCRIPTION:	PRODUCT INFORMATION:
S-17556	16MK3803A	Air Shifter Cover Kit	1 & 4 Position
<b>CONSISTS OF:</b>			
NEWSTAR #:	REPLACES #:	DESCRIPTION:	
S-16455	16TA3803	Cover	
S-C456	33T36299	Fuse Holder	
S-C086	32M12001	Light	
S-E613	30T38111	Switch	
S-18025	36MA1004	Bracket w/ Newstar Plate	
S-11954	37M18000	Wire	
S-C089	31M15759	Valve	
S-16117	35M18653	Valve	



NEWSTAR #:	REPLACES #:	DESCRIPTION:	PRODUCT INFORMATION:
S-17757	16MK3804A	Air Shifter Cover Kit	2 & 3 Position
<b>CONSISTS OF:</b>			
NEWSTAR #:	REPLACES #:	DESCRIPTION:	
S-16456	16TA3804	Cover	
S-C456	33T36299	Fuse Holder	
S-C086	32M12001	Light	
S-15550	30T38110	Switch	
S-18025	36MA1004	Bracket w/ Newstar Plate	
S-11954	37M18000	Wire	
S-C089	31M15759	Valve	
S-16117	35M18653	Valve	



All parts supplied are S&S Truck Parts Inc./NEWSTAR. Use of other manufacturer's names, part numbers, or trademarks are solely used for informational/identification purposes.

## AIR SHIFTER COVERS



S-16455

S-16456

NEWSTAR #:	REPLACES #:	PRODUCT INFORMATION:
S-16455	16TA3803	1 & 4 Position
S-16456	16TA3804	2 & 3 Position

## VALVES



S-16117

NEWSTAR #:	REPLACES #:	DESCRIPTION:	PRODUCT INFORMATION:
S-16117	KN-20700 35M18653	Valve w/ Locking Handle	Muncie TG6S & TG8S Series

## CONVERSION KITS



S-21068

NEWSTAR #:	REPLACES #:	DESCRIPTION:	PRODUCT INFORMATION:
S-21068	14TA4531	Conversion Kits	Muncie TG Series Remote to Direct Mount Pump
<b>CONSISTS OF:</b>			
NEWSTAR #:	REPLACES #:	DESCRIPTION:	
S-13788	06T37360	Output Shaft	
S-18089	14T39143	Bearing Cap	
S-18022	58T38789	Flange Washer	
S-17996	—	Seal & O-Ring Kit	
S-13778	19T34530	Bolt	

**ABOUT DUMP PUMPS**

**TEST RESULT SHEET INCLUDED WITH EVERY PREMIUM "T" TESTED DUMP PUMP**



**HYDRAULIC PUMP TEST RESULTS**

TESTED BY SS01		WEDNESDAY, MAY 28, 2015 3:39:00 PM		
<b>MODEL NUMBER</b> C102T		<b>TEST TYPE</b> 1		
<b>SERIAL NUMBER</b> 080527-0565		<b>RELIEF DETECT GPM</b> 2		
		<b>RELIEF CRACK PSI</b> 1980		
		<b>FULL FLOW RELIEF PSI</b> 2077		
<b>PRESSURE 1</b> (PSI)	<b>FLOW 1</b> (GPM)	<b>SPEED</b> (RPM)	<b>TORQUE</b> (FT/LBS)	<b>OIL TEMP</b> (DEG F)
1756	28.7	1004	241	110

**DUMP PUMPS**

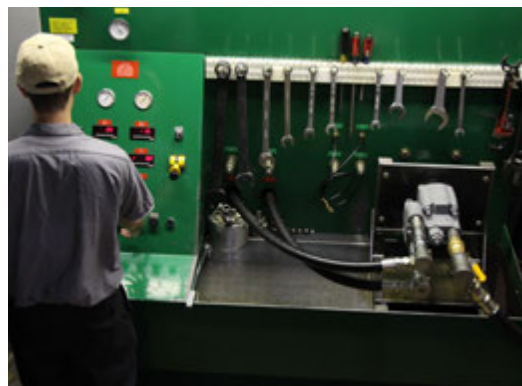
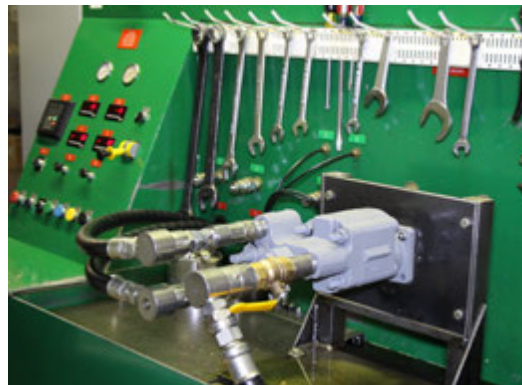
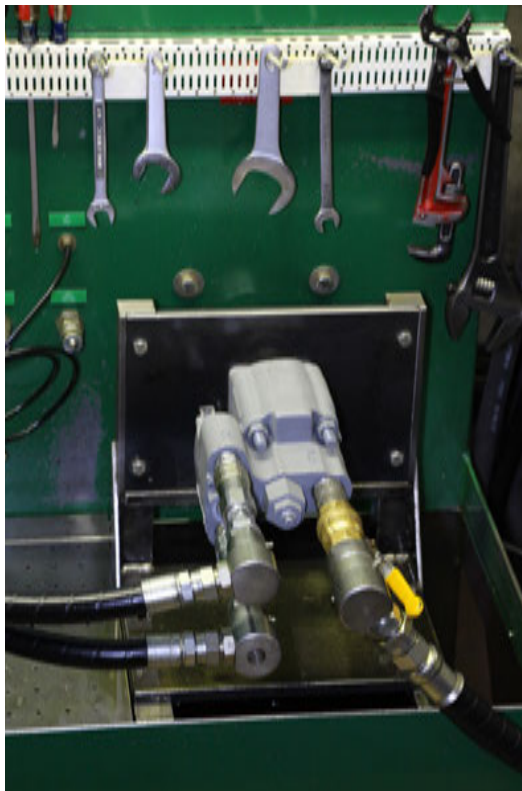

All parts supplied are S&S Truck Parts Inc./NEWSTAR. Use of other manufacturer's names, part numbers, or trademarks are solely used for informational/identification purposes.

## ABOUT DUMP PUMPS

### 2 LEVELS OF PERFORMANCE TO SUIT YOUR NEEDS

#### Standard Pump Features

- Heavy Duty Roller Bearings
- Pressure Balanced Thrust Plates
- High Pressure Shaft Seals
- Aluminum Detent Cover
- Factory Set Relief Pressure
- 2 Or 3 Line Configuration
- Extended Mounting Studs
- Doweled Construction For Higher Pressure
- Manual Inspection Of Spool Shaft & Visual Inspection Of Pump
- Batch Tested To Assure Proper Flow, Pressure, Relief Valve Operation & Overall Efficiency

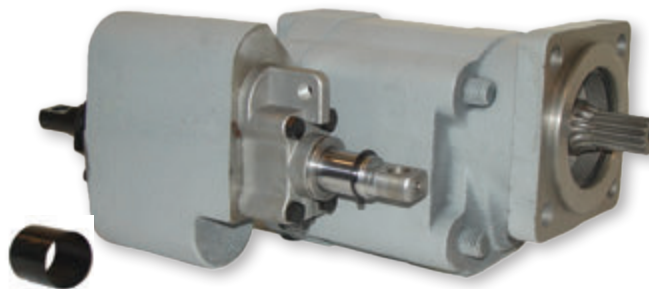

DUMP PUMPS

#### Premium T Pump Features

- Individually Tested Pump With Computer Print Results Included
- Heavy Duty Roller Bearings
- Pressure Balanced Thrust Plates
- High Pressure Shaft Seals
- Aluminum Detent Cover
- Factory Set Relief Pressure
- 2 Or 3 Line Configuration
- Extended Mounting Studs
- Doweled Construction For Higher Pressure
- Manual Inspection Of Spool Shaft & Visual Inspection Of Pump
- Test Is Conducted At 1000 RPMS
- Oil Temperature Is Maintained At 100 Degrees Fahrenheit
- Relief Valve At Full Flow To Not Exceed 2300 PSI

#### In Order To Pass The Quality Test, The Premium T Pump Must Perform To The Following Specifications:

- Minimum Flow Of 25 GPM At 1500 PSI
- Relief Valve Maximum Pressure Differential (Crack To Full Flow) To Not Exceed 250 PSI
- Minimum Overall Volumetric Efficiency At 92% Or More
- A Copy Of The Computer Generated Test Results Is Included With Each Pump

## C SERIES DIRECT MOUNT

NEWSTAR #:	REPLACEMENT FOR PARKER/COMMERCIAL #:	PRODUCT INFORMATION:
S-C478	C102	CCW
S-16441	C102T	CCW
S-13739	C102R25	CW
S-20583	C102R25T	CW

**PUMPS ARE EQUIPPED WITH:**

7/8" 13 Tooth Spline Shaft  
49 GPM flow at 1800 RPM  
Max. RPM 2400  
Extended Studs for Support Bracket  
Sleeve Included



S-C478

NEWSTAR #:	REPLACEMENT FOR PARKER/COMMERCIAL #:	PRODUCT INFORMATION:
S-16144	314-9325-220	—
S-16415	—	Includes Air Shifter Cylinder Pre-Mounted Shifter Cylinder

**PUMPS ARE EQUIPPED WITH:**

1" 15 Tooth Spline Shaft  
49 GPM flow at 1800 RPM  
Max. RPM 2400  
Extended Studs for Support Bracket  
Sleeve Included  
Factory Set Rotation is CCW (must be specified if CW)



S-16144

NEWSTAR #:	REPLACEMENT FOR PARKER/COMMERCIAL #:	PRODUCT INFORMATION:
S-C678	C102AS	CCW
S-16443	C102AST	CCW
S-18021	C102R25AS	CW
S-20584	C102R25AST	CW

**PUMPS ARE EQUIPPED WITH:**

Includes Air Shifter Cylinder  
7/8" 13 Tooth Spline Shaft  
49 GPM Flow at 1800 RPM  
Max. RPM 2400  
Extended Studs for Support Bracket  
Pre-Mounted Shifter Cylinder  
Sleeve Included

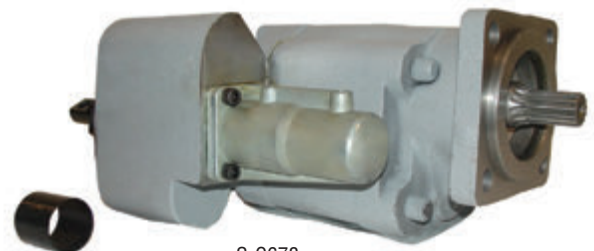

S-C678

All parts supplied are S&S Truck Parts Inc./NEWSTAR. Use of other manufacturer's names, part numbers, or trademarks are solely used for informational/identification purposes.



## C SERIES REMOTE MOUNT

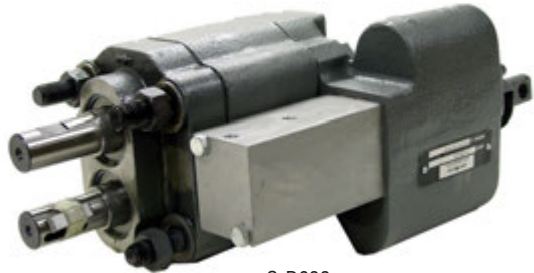

S-D638

NEWSTAR #:	REPLACEMENT FOR PARKER/COMMERCIAL #:
S-D638	C101AS
S-16444	C101AST

**PUMPS ARE EQUIPPED WITH:**  
Includes Air Shifter Cylinders  
Either Shaft Rotation  
1" Diameter Keyed Shaft  
49 GPM Flow at 1800 RPM  
Max. RPM 2400  
Pre-Mounted Shifter Cylinder  
Sleeve Included

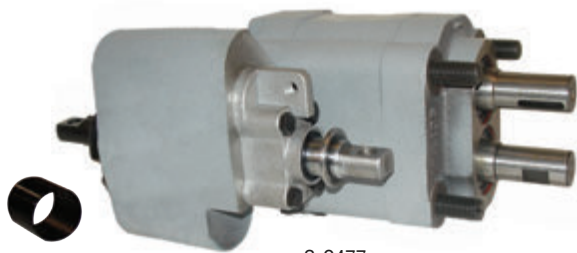

S-C477

NEWSTAR #:	REPLACEMENT FOR PARKER/COMMERCIAL #:
S-C477	C101
S-16442	C101T

**PUMPS ARE EQUIPPED WITH:**  
Either Shaft Rotation  
1" Diameter Keyed Shaft  
49 GPM Flow at 1800 RPM  
Max. RPM 2400  
Sleeve Included

## G SERIES DIRECT MOUNT



S-E108

NEWSTAR #:	REPLACEMENT FOR PARKER/COMMERCIAL #:	PRODUCT INFORMATION:
S-E108	G102	CCW
S-16730*	G102AS	CCW
S-18408	G102-2.0 - 2 Bolt	CCW
S-18554	G102RH	CW
S-18426*	G102AS-CW	CW

**PUMPS ARE EQUIPPED WITH:**  
3 Piece Cast Iron Design  
High Pressure Shaft Seals  
Factory Set 2000 PSI Relief w/ Load Check  
Pressure Balanced Thrust Plates  
Heavy Duty Roller Bearings  
Two Or Three Line Hook Up  
7/8" 13 Tooth Spline Shaft  
15 GPM at 1000 RPM to 37 GPM at 2400 RPM  
*\*Includes Air Shifter*

All parts supplied are S&S Truck Parts Inc./NEWSTAR. Use of other manufacturer's names, part numbers, or trademarks are solely used for informational/identification purposes.

## G SERIES REMOTE MOUNT

NEWSTAR #:	REPLACEMENT FOR PARKER/COMMERCIAL # :	PRODUCT INFORMATION:
S-E107	G101	CCW
S-16729*	G101AS*	CCW

### PUMPS ARE EQUIPPED WITH:

3 Piece Cast Iron Design  
High Pressure Shaft Seals  
Factory Set 2000 PSI Relief w/ Load Check  
Pressure Balanced Thrust Plates  
Heavy Duty Roller Bearings  
Two Or Three Line Hook Up  
1" Diameter Shafts  
15 Gpm At 1000 RPM To 37 Gpm At 2400 RPM  
*\*Includes Air Shifter*



S-E107

## COMBO WALKING FLOOR (WFD)

NEWSTAR #:	PRODUCT INFORMATION:
S-18732	Dual Pressure- 3000 PSI Walking Floor, 2000 PSI For Dump Includes Air Shifter on Directional Control Valve 3 Line Systems Only



S-18732

## RELIEF VALVES

NEWSTAR #:	PRODUCT INFORMATION:
S-16332	C101 & C102 Series Dump Pumps



S-16332

NEWSTAR #:	REPLACEMENT FOR PARKER/COMMERCIAL # :	PRODUCT INFORMATION:
S-21474	355-9001-197	G101 & G102 Series Dump Pumps



S-21474

## AIR SHIFTER CYLINDERS



S-B904

NEWSTAR #:	PRODUCT INFORMATION:
S-B904	C101 & C102 Pumps



S-13699

NEWSTAR #:	REPLACEMENT FOR PARKER/COMMERCIAL # :	PRODUCT INFORMATION:
S-13699	ACM300 3149414017 329342X AS301	C101 & C102 Pumps

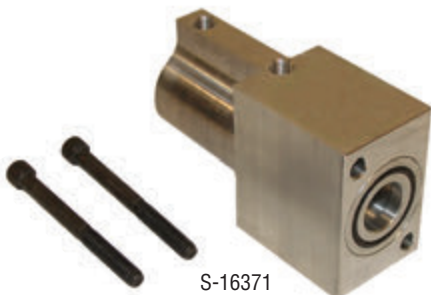

S-16371

NEWSTAR #:	REPLACEMENT FOR PARKER/COMMERCIAL # :	PRODUCT INFORMATION:
S-16371	C3508DM	G101 & G102 Pumps

## AIR SHIFTER KITS



S-E744

NEWSTAR #:	REPLACEMENT FOR MUNCIE # :	PRODUCT INFORMATION:
S-E744	329341X C3505DM	C101 & C102 Pumps Includes S-C540

**AVAILABLE AS A KIT OR SEPARATELY**

## OUTPUT SHAFT SEALS

NEWSTAR #:	REPLACEMENT FOR PARKER/COMMERCIAL # :	PRODUCT INFORMATION:
S-C699	391-2883-096	C101 Pumps
S-C700	391-2883-115	C102 & P51 Pumps
S-20251	391-2883-058	P21 Pumps
FOR NEWSTAR PUMPS ONLY		



## BRACKETS

NEWSTAR #:	REPLACEMENT FOR PARKER/COMMERCIAL #:	DESCRIPTION:	PRODUCT INFORMATION:
S-10025	314-0100-005	Mounting Brackets	Remote Mount



NEWSTAR #:	REPLACEMENT FOR PARKER/COMMERCIAL #:	DESCRIPTION:	PRODUCT INFORMATION:
S-16445	PB10	Heavy Duty Bracket Kit	3 Position Direct Mount



## BI-ROTATIONAL (REPLACEMENT FOR PARKER & MUNCIE P20 DOWEL MODELS)

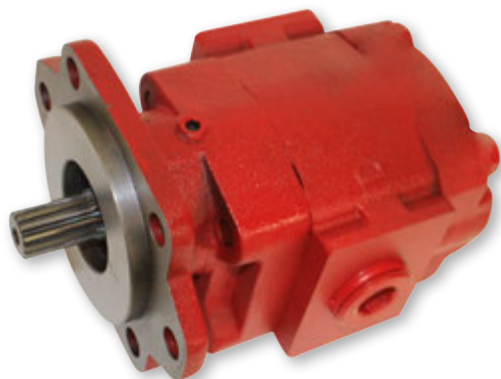

S-17642

NEWSTAR #:	REPLACEMENT FOR PARKER/MUNCIE # :	PRODUCT INFORMATION:
S-17640	PK8-2BPBB	3000 PSI - 8 GPM at 1000 RPM 1" Side & 1" Rear NPT Ports, 1" Gear
S-18655	PK11-2BPBB	3000 PSI - 11 GPM at 1000 RPM 1" Side & 1" Rear NPT Ports, 1 1/4" Gear
S-17641	PK15-2BPBB	2500 PSI - 15 GPM at 1000 RPM 1 1/4" Side & 1" Rear NPT Ports, 1 3/4" Gear
S-17642	PK17-2BPBB	2500 PSI - 17 GPM at 1000 RPM 1 1/4" Side & 1" Rear NPT Ports, 2" Gear
S-17643	PK15-2BSBB	2500 PSI - 15 GPM at 1000 RPM 1 1/4" Side & 1" Rear Ports Includes O-Ring Boss Thread, 1 3/4" Gear
S-17644	PK17-2BSBB	2500 PSI - 17 GPM at 1000 RPM 1 1/4" Side & 1" Rear Ports Includes O-Ring Boss Thread, 2" Gear
<b>PUMPS ARE EQUIPPED WITH:</b>		
7/8" 13 Spline		
4 Bolt "B" Flange (2)		

## BI-ROTATIONAL (REPLACEMENT FOR PARKER & MUNCIE P51 DOWEL MODELS)



S-17647

NEWSTAR #:	REPLACEMENT FOR PARKER/MUNCIE # :	PRODUCT INFORMATION:
S-17645	PL19-2BPBB	3000 PSI - 19 GPM at 1000 RPM 1 1/4" Side & 1 1/2" Rear NPT Ports, 1 3/4" Gear
S-17646	PL25-2BPBB	2500 PSI - 25 GPM at 1000 RPM 1 1/2" Side & 1 1/2" Rear NPT Ports, 2 1/4" Gear
S-17647	PL27-2BPBB	Muncie Design, 2500 PSI - 27 GPM at 1000 RPM 1 1/2" Side & 1 1/2" Rear NPT Ports, 2 1/2" Gear
S-21824	PL27-2BSBB	Muncie Design, 2500 PSI - 27 GPM at 1000 RPM 1 1/2" Side & 1 1/2" Rear O-Ring Ports, 2 1/2" Gear
<b>PUMPS ARE EQUIPPED WITH:</b>		
7/8" 13 Spline		
4 Bolt "B" Flange (2)		

## P2100 SERIES

REPLACEMENT FOR PARKER DESIGN

S-10195

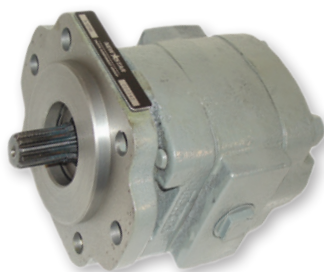

S-10194

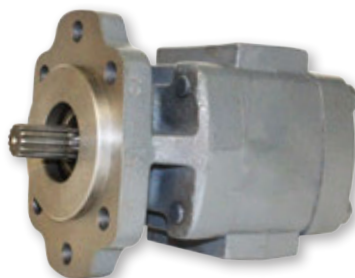

NEWSTAR #:	REPLACEMENT FOR PERMCO #:	GEAR WIDTH:	900:	1200:	1500:	2100:	FLANGE:	PORTS:	DRIVE SHAFT:
S-10195	P2100A290MDXE15-14	1 1/2"	10.0	14.0	17.5	25.5	4 Bolt SAE "B"	2 Ports 1" NPT	13 Spline SAE "B"
S-10193	P2100A290MDZA15-14	1 1/2"	10.0	14.0	17.5	25.5	2/4 Bolt SAE "B"	2 Ports 1" NPT	13 Spline SAE "B"
S-10192	P2100A290MDZA10-14	1"	6.0	8.5	11.0	16.0	2/4 Bolt SAE "B"	2 Ports 1" NPT	13 Spline SAE "B"
S-10194	P2100A290MDZA20-14	2"	13.5	18.5	23.5	34.0	2/4 Bolt SAE "B"	2 Ports 1" NPT	13 Spline SAE "B"
S-10196	P2100A290MDZA07-14	3/4"	6.0	8.5	11.0	16.0	2/4 Bolt SAE "B"	2 Ports 1" NPT	13 Spline SAE "B"

**PUMPS ARE EQUIPPED WITH:**

Cast Iron, Heavy Duty Bearings  
Precision Machined Gears  
Bi-Rotational Operation  
Pressures to 3000 PSI

## P SERIES DIRECT MOUNT

REPLACEMENT FOR PARKER DESIGN

NEWSTAR #:	REPLACEMENT FOR PARKER/COMMERCIAL #:	PRODUCT INFORMATION:
S-10197	P5100	2 1/2" Gear Capacity 6.37C.I. 7/8" 13 Tooth Spline Shaft 4 Bolt Flange, Doweled Construction, Extended Studs 22 GPM at 900 Rpm to 55 GPM at 2100 RPM, 3000 PSI 1 1/4" NPT Side Ports (2)

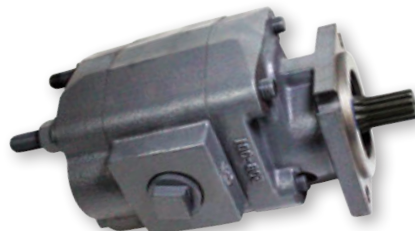

S-10197

NEWSTAR #:	REPLACEMENT FOR PARKER/COMMERCIAL #:	PRODUCT INFORMATION:
S-10198	P5151	2 1/2" Gear Capacity 6.37C.I. 7/8" 13 Tooth Spline Shaft 4 Bolt Flange, Doweled Construction, Extended Studs 22 GPM at 900 RPM to 55 GPM at 2100 RPM, 3000 PSI 1 1/4" NPT Side Ports (2) 1 1/2" NPT Rear Ports (2)



S-10198

All parts supplied are S&S Truck Parts Inc./NEWSTAR. Use of other manufacturer's names, part numbers, or trademarks are solely used for informational/identification purposes.

**P SERIES DIRECT MOUNT**  
REPLACEMENT FOR PARKER DESIGN

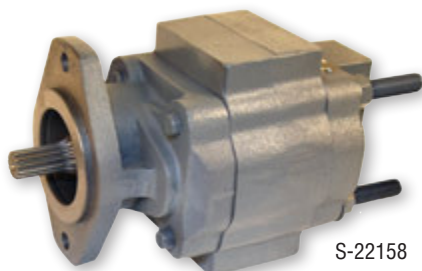

NEWSTAR #:	REPLACEMENT FOR PARKER/COMMERCIAL # :	PRODUCT INFORMATION:
S-22158	RFP51GT	7/8" 13 Tooth Spline Shaft 27 GPM at 1000 RPM, 3000 PSI O-Ring Ports in Rear Cover CW

**HYDRAULIC MOTORS**  
REPLACEMENT FOR CHAR-LYNN DESIGN

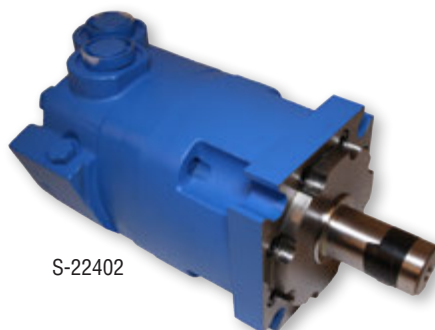

NEWSTAR #:	PRODUCT INFORMATION:
S-22402	Shaft Size: 1.25" 4 Bolt Flange 1 1/6" Ports 7/6" -20 UNF

HYDRAULIC PUMPS

## REPLACEMENT PUMP WORKSHEET

1. Model number from existing unit: \_\_\_\_\_
2. Duty Application:  
\_\_\_\_\_ Dump  
\_\_\_\_\_ Walking Floor  
\_\_\_\_\_ Other
3. Pump Shifter Type:  
\_\_\_\_\_ Manual Shifter  
\_\_\_\_\_ Air Shift
4. Flow Required: \_\_\_\_\_ GPM
5. Pressure Required: \_\_\_\_\_ PSI
6. How is the pump mounted?  
\_\_\_\_\_ Direct  
\_\_\_\_\_ Remote
7. Rotation:  
\_\_\_\_\_ Left (CCW)  
\_\_\_\_\_ Right (CW)
8. Number of bolt holes on Flange:  
\_\_\_\_\_ Two  
\_\_\_\_\_ Four
9. Type of Input Shaft:  
\_\_\_\_\_ Round  
\_\_\_\_\_ Splined. If splined, how many \_\_\_\_\_
10. Input Shaft Diameter: \_\_\_\_\_
11. Location of ports:  
\_\_\_\_\_ Side  
\_\_\_\_\_ Rear  
\_\_\_\_\_ Both

All parts supplied are S&S Truck Parts Inc./NEWSTAR. Use of other manufacturer's names, part numbers, or trademarks are solely used for informational/identification purposes.



## PRESSURE HOSE KITS



S-17199

NEWSTAR #:	PRODUCT INFORMATION:
S-17199	Length: 12ft Includes S-17087 Pressure Hose w/ Attached Fittings & S-17088 Suction Hose Includes: 1 1/4" Male Barb Ends (4), Worm Drive Clamps (4), 1" Wing Quick Disconnect Valve, 1" Male To 1 1/4" Female Adapter & 1" Male Swivel



S-17082

NEWSTAR #:	PRODUCT INFORMATION:
S-17082	Length: 10ft Includes S-17086 Pressure Hose w/ Attached Fittings & S-17 Suction Hose Includes: 1 1/4" Male Barb Ends (4), Worm Drive Clamps (4), 1" Wing Quick Disconnect Valve, 1" Male To 1 1/4" Female Adapter & 1" Male Swivel

## PRESSURE HOSES



S-17083

NEWSTAR #:	LENGTH:
S-17083	7ft
S-17084	8ft
S-17085	9ft
S-17086	10ft
S-17087	12ft
Each Hose is 1", 3000 PSI Pressure Hose, SAE 100R4	

## SUCTION HOSES



S-17088

NEWSTAR #:	LENGTH:
S-17088	12ft
S-17089	50ft
Each Hose is 1 1/4", 800 PSI Suction Hose, SAE 100R4	

## WING QUICK DISCONNECT VALVE COMPONENTS



S-17155



S-17156

NEWSTAR #:	DESCRIPTION:	DIMENSIONS:
S-17155	Valve	1" X 1" FPT
S-17156	Adapter	1" MPT

All parts supplied are S&S Truck Parts Inc./NEWSTAR. Use of other manufacturer's names, part numbers, or trademarks are solely used for informational/identification purposes.

## ADDITIONAL HYDRAULIC COMPONENTS

NEWSTAR #:	DESCRIPTION:	PRODUCT INFORMATION:
S-17157	Male Barb	Length: 1 1/4"



NEWSTAR #:	DESCRIPTION:
S-17158	Worm Drive Clamps



NEWSTAR #:	DESCRIPTION:	PRODUCT INFORMATION:
S-17156	Adapter	1" Male to 1 1/4" Female Adapter



NEWSTAR #:	REPLACES #:	DESCRIPTION:	PRODUCT INFORMATION:
S-19386	BV125	Ball Valve	Length: 1 1/4" 600 PSI Non Shock for Control of Air, Water, Oil & Gas



## ADDITIONAL AIR COMPONENTS

NEWSTAR #:	REPLACES #:	DESCRIPTION:	PRODUCT INFORMATION:
S-C686	K2508M	Tail Gate Lock Kit for Dump Truck	Cylinder w/ Clevis Assembly. Push-Pull Valve & D.O.T. Approved Tube & Fittings



NEWSTAR #:	REPLACES #:	DESCRIPTION:	PRODUCT INFORMATION:
S-16325	C5450 29-250XB	Tail Gate Cylinder	Dimensions: 2 1/2" x 8" Includes Clevis, Cotter Pin & Double Acting



NEWSTAR #:	DESCRIPTION:	PRODUCT INFORMATION:
S-C619	Push-Pull Valve	V-8 Single Spool Valve (Stackable) 1/8" NPT Inlet Port (1) 1/8" NPT Outlet Port (2) 4 Way



All parts supplied are S&S Truck Parts Inc./NEWSTAR. Use of other manufacturer's names, part numbers, or trademarks are solely used for informational/identification purposes.

## SADDLEMOUNT



S-10256

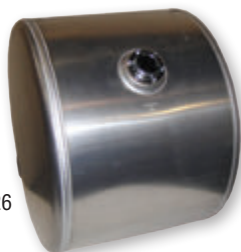

S-18026

NEWSTAR #:	REPLACES #:	CAPACITY:	DIMENSIONS:
<b>S-10256</b>	A-4500	50 Gallon	24" Diameter x 27" Length
<b>S-13404</b>	A-4525	25 Gallon	24" Diameter x 15" Length
<b>S-16447</b>	A-4575	75 Gallon	24" Diameter x 39" Length
<b>S-18026</b>	A-4535	35 Gallon	24" Diameter x 19" Length

### TANKS ARE EQUIPPED WITH:

Aluminum Saddlemount  
 2 Frame Mount Powder Coated J-Brackets & 2 Stainless Steel Strap Assemblies (Rubber Shielded)  
 Roll-Formed & Die Stamped Dome Ends; Bright Mill Finish  
 Filter Mushroom Vent For Increased Air Exchange  
 Filler/Breather Assembly w/ 40 Micron Chain Mounted Cap & Nylon Strainer Basket w/ Bayonet Closure  
 Heavy Duty Machined 1 1/4" NPT Ports w/ Built-In Diffusers & Plugs (3)



S-19215

NEWSTAR #:	REPLACES #:	CAPACITY:	PRODUCT INFORMATION:
<b>S-19215</b>	A4500-2S90-ST	50 Gallon	24" Diameter x 27" Length Aluminum Saddlemount, Bottom Ports Roll-Formed & Die Stamped Dome Ends; Bright Mill Finish Filter Mushroom Vent For Increased Air Exchange 2 Frame Mount Powder Coated J-Brackets & 2 Aluminum Strap Assemblies (Rubber Shielded) Filler/Breather Assembly w/ 40 Micron Chain Mounted Cap & Nylon Strainer Basket w/ Bayonet Closure 3 Heavy Duty Machined 1 1/4" NPT Ports w/ Built-In Diffusers & Plugs



S-10253

NEWSTAR #:	REPLACES #:	CAPACITY:	DIMENSIONS:
<b>S-10253</b>	A3500	50 Gallon	24" Diameter x 27" Length
<b>S-16446</b>	A3575	75 Gallon	24" Diameter x 39" Length

### TANKS ARE EQUIPPED WITH:

Steel Saddlemount  
 Frame Mount J-Brackets(2) & Carbon Steel Strap Assemblies(2 Powder Coated & Rubber Shielded)  
 Roll-Formed & Die Stamped Dome Ends; Powder Coated Black Finish  
 Filter Mushroom Vent For Increased Air Exchange  
 Filler/Breather Assembly w/ 40 Micron Chain Mounted Cap & Nylon Strainer Basket w/ Bayonet Closure  
 1 1/4" NPT Ports w/ Built-In Diffusers & Plugs (3)

## SIDEMOUNT

NEWSTAR #:	REPLACES #:	CAPACITY:	PRODUCT INFORMATION:
S-17208	A3150	15 Gallon	Dimensions: 16" x 14" x 16" Steel Sidemount, Total Steel Construction, Top Section Bright Diamond Plate, Balance Bright Mill Finish Pre-Drilled Powder Coated Mounting Angles & Pads (4), Plated Bolts, Washers, Lock-Nuts & Springs (4) Fully Baffled, 2" x 2" Dual Mounting Rails Welded On Filter Mushroom Vent for Increased Air Exchange Filler/Breather Assembly w/ 40 Micron Chain Mounted Cap & Nylon Strainer Basket w/ Bayonet Closure Heavy Duty Machined 1 1/4" NPT Ports Internally Diffused (2)



S-17208

NEWSTAR #:	REPLACES #:	CAPACITY:	PRODUCT INFORMATION:
S-19261	A330SL	30 Gallon	Dimensions 20" x 15" x 20" Specialty Hydraulic Tank, Steel Fully Baffled, Oil Level & Temperature Indicator Gauge 2" x 2" Pre-Punched & Slotted Mounting Angles (2) Rear Mounted w/ 2 Extra For Adjustable Mounting Filler/Breather Assembly w/ 40 Micron Chain Mounted Cap & Nylon Strainer Basket w/ Bayonet Closure 2" NPT Suction Port; One 1 1/4" Return Line Port (2)



S-19261

NEWSTAR #:	REPLACES #:	CAPACITY:	DIMENSIONS:
S-17037	A3250	25 Gallon	20" x 15" x 20"
S-19259	A3300	30 Gallon	24" x 15" x 20"
S-19260	A3400	40 Gallon	36" x 12" x 20"

### TANKS ARE EQUIPPED WITH:

Steel Sidemount  
 Black Powder Coated Finish  
 Fully Baffled; Pre-Punched & Slotted 2" x 2" Mounting Angles  
 2" NPT Suction Port (2), 1 1/4" Return Line Port (2), Magnetic Drain Plug, 2" Port Plug & 1/4" Port Plug  
 Filler/Breather Assembly w/ 40 Micron Chain Mounted Cap & Nylon Strainer Basket w/ Bayonet Closure  
 Oil Level & Temperature Indicator

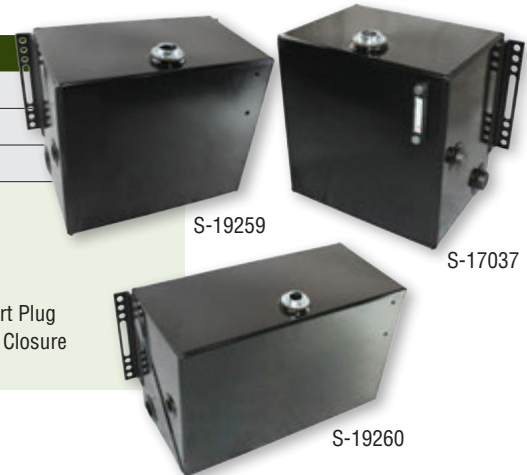

S-19259

S-17037

S-19260

**UPRIGHT**



NEWSTAR #:	REPLACES #:	CAPACITY:	PRODUCT INFORMATION:
S-10254	A4000	50 Gallon	Dimensions: 34" x 13" x 26" Aluminum
S-10255	A3000	50 Gallon	Dimensions: 34" x 13" x 26" Steel

**TANKS ARE EQUIPPED WITH:**

2" x 2" Fully Baffled, Welded On Dual Mounting Rails  
Pre-Drilled Powder Coated Mounting Angles & Pads (4)  
Plated Bolts, Washers, Lock Nuts & 4 Springs  
Filter Mushroom Vent For Increased Air Exchange  
Filler/Breather Assembly w/ 40 Micron Chain Mounted Cap & Nylon Strainer Basket w/ Bayonet Closure  
Heavy Duty Machined 1 1/4" NPT Ports (2) Internally Diffused  
Top Section Bright Diamond Plate, Balance Bright Mill Finish



NEWSTAR #:	REPLACES #:	CAPACITY:	PRODUCT INFORMATION:
S-22815	A3070	70 Gallon	Dimensions: 46.5" x 13" x 26" Steel, Powder Coated Black Pre-Drilled Powder Coated Mounting Angles & Pads (4) Fully Baffled Plated Bolts, Washers, Lock Nuts & 4 Springs Filter Mushroom Vent For Increased Air Exchange Filler/Breather Assembly w/ 40 Micron Chain Mounted Cap & Nylon Strainer Basket w/ Bayonet Closer Base Assembly Includes: Mounting Base, Carbon Steel Strap Assembly w/ Springs & Rubber Mounting Pads 1 1/2" NPT Bottom Ports (2) Internally Diffused Top Section Diamond Plate



NEWSTAR #:	REPLACES #:	CAPACITY:	PRODUCT INFORMATION:
S-22739	A30100ST	100 Gallon	Dimensions: 48" x 16" x 30" Steel, Powder Coated Black Base Angles Welded To Body (2) 2.5" x 2.5" x 4" Gusseted Mounting Angles (4) Includes Heavy Duty Spring Mounting Kit, Oil & Temperature Level Indicator Filter Mushroom Vent For Increased Air Exchange (2) Filler/Breather Assembly w/ 40 Micron Chain Mounted Cap & Nylon Strainer Basket w/ Bayonet Closer 2" NPT Bottom Ports (2) 2" NPT Bottom Center Drain Port w/ Plug

All parts supplied are S&S Truck Parts Inc./NEWSTAR. Use of other manufacturer's names, part numbers, or trademarks are solely used for informational/identification purposes.

## UPRIGHT

NEWSTAR #:	REPLACES #:	CAPACITY:	PRODUCT INFORMATION:
S-10252	A2000	50 Gallon	<p>Dimensions: 35" x 16" x 26"</p> <p>Polyethylene Upright, Top Section Bright Diamond Plate, Balance Bright Mill Finish</p> <p>Can Be Used On 2 or 3 Line System, Base &amp; Fill Assembly Factory Installed &amp; Mounted</p> <p>Heavy Duty Mounting Base</p> <p>Use Only For Intermittent Applications, Never Use For Continuous Duty (Over 15 Min Cycle Times)</p> <p>Screw In Diffuser &amp; 2" NPT Bottom Ports, Spring &amp; Mounting Kit, Fill Cap, 1 2"-1 1/4" Reducer Bushing &amp; Rubber Shielded Stainless Strap Assembly</p> <p>Filter Mushroom Vent For Increased Air Exchange</p> <p>Filler/Breather Assembly w/ 40 Micron Chain Mounted Cap</p> <p>Heavy Duty Machined 1 1/4" NPT Ports (2) Internally Diffused</p>



S-10252

## ADDITIONAL COMPONENTS

NEWSTAR #:	REPLACES #:	DESCRIPTION:	PRODUCT INFORMATION:
S-22079	ASG105	Temperature & Sight Glass Gauge	Includes Hardware Kit



S-22079

NEWSTAR #:	REPLACES #:	DESCRIPTION:
S-D422	57-XL-40	Reservoir Cap & Chain



S-D422

NEWSTAR #:	REPLACES #:	DESCRIPTION:	PRODUCT INFORMATION:
S-20711	TFA005715	Reservoir Cap	<p>Self Tapping Screws (6), 500 Micron Strainer Basket &amp; Mounting Flange w/ Gaskets (2)</p> <p>1/4" Trun Chrome</p> <p>Stamped "Hydraulic Fluid Only"</p>



S-20711

NEWSTAR #:	DESCRIPTION:	PRODUCT INFORMATION:
S-19225	Bracket & Strap Kit	Works w/ All 24" Diameter Tanks



S-19225

All parts supplied are S&S Truck Parts Inc./NEWSTAR. Use of other manufacturer's names, part numbers, or trademarks are solely used for informational/identification purposes.

## UNWELDED SHAFT ASSEMBLIES



NEWSTAR #:	REPLACES #:	PRODUCT INFORMATION:
S-B332	10270-5729	1000 Series Length: 60" Wall: 1.750" x .083"

**CONSISTS OF:**

NEWSTAR #:	REPLACES #:	DESCRIPTION:	ILLUSTRATION #:	QTY:
S-7026	5-170X	U-Joint	1	2
S-D763	10-3-18KX	Slip Yoke	2	1
S-E575	2-40-971	Stub Shaft	3	1
S-F304	10-28-17	Weld Yoke	4	1



NEWSTAR #:	REPLACES #:	PRODUCT INFORMATION:
S-A472	9553SF	1310 Series Length: 48" Wall: 2" x .083"

**CONSISTS OF:**

NEWSTAR #:	REPLACES #:	DESCRIPTION:	ILLUSTRATION #:	QTY:
S-8112	2-3-128KX	Slip Yoke	1	1
S-2171	5-153X	U-Joint	2	2
S-8426	2-40-1031	Stub Shaft	3	1
S-8111	2-28-357	Weld Yoke	4	1



NEWSTAR #:	REPLACES #:	PRODUCT INFORMATION:
S-B010	9553SF-ES	1310 Series Length: 48" Wall: 2" x .120" Extended Shaft

**CONSISTS OF:**

NEWSTAR #:	REPLACES #:	DESCRIPTION:	ILLUSTRATION #:	QTY:
S-9981	2-3-8021 KX	Slip Yoke	1	1
S-2171	5-153X	U-Joint	2	2
S-8640	2-40-1701	Stub Shaft	3	1
S-A283	2-28-1757	Weld Yoke	4	1

All parts supplied are S&S Truck Parts Inc./NEWSTAR. Use of other manufacturer's names, part numbers, or trademarks are solely used for informational/identification purposes.

## SHAFTS

NEWSTAR #:	REPLACES #:	PRODUCT INFORMATION:
S-B385	20-91-72	Length: 72" RD: 1 1/4" KW: 5/16"
S-B387	230591-72	Length: 72" HEX: 1 1/8"



S-B385

## END YOKES

NEWSTAR #:	REPLACEMENT FOR DANA #:	REPLACEMENT FOR MERITOR #:	REPLACEMENT FOR NEAPCO #:	KEYWAY:	HOLE DESIGN:
S-D773	2-4-473	131N-4-473	N2-4-473	.250	1" Round
S-9313	2-4-503	131N-4-503	N2-4-503	.250	1 1/8" Round
S-9314	2-4-533	131N-4-533	N2-4-533	.312	1 1/4" Round
S-17599	2-4-573	131N-4-573	N2-4-573	.250	1 1/4" Round
S-B606	2-4-783	131N-4-783	—	.313	1 1/4" Round
S-13877	2-4-3331	—	—	—	0.878" 13 Splines
S-D776	3-4-343	—	—	.312	1 1/4" Round
S-D774	3-4-283-1	—	—	.3145	1 1/4" Round
S-D766	10-4-12	10N-4-12	10-0412	—	7/8" Square
S-13671	10-4-13	10N-4-13	10-0413	.312	3/4" Round
S-D767	10-4-23	10N-4-23	10-0423	.250	3/4" Round
S-8633	10-4-32	10N-4-32	10-0432	—	1 1/8" Hex
S-13672	10-4-43	10N-4-43	10-0443	.250	1 3/16" Round
S-13673	10-4-52	10N-4-52	10-0452	—	1" Square
S-13674	10-4-53	10N-4-53	10-0453	.188	7/8" Round
S-8632	10-4-63	10N-4-63	10-0463	.250	7/8" Round
S-8630	10-4-93	10N-4-93	10-0493	.250	1" Round
S-D753	10-4-103	10N-4-103	10-4103	.250	1 1/8" Round
S-D768	10-4-113	10N-3-113	10-4113	.312	1 1/8" Round
S-8631	10-4-123	10N-4-123	10-4123	.312	1 1/4" Round
S-D769	10-4-183	10N-4-183	10-4183	.250	1 1/4" Round
S-D770	10-4-193	10N-4-193	10-4193	.312	1 1/4" Round
S-D771	10-4-282	10N-4-282	10-4282	—	7/8" Hex
S-10013	10-4-481	10N-4-481	10-4481	—	7/8" 13 Splines
S-B388	449D	—	—	—	Set Screw
S-22248	3-1-3431	—	—	—	1410 Series 880 Series PTO



S-8633



S-13877



## SLIP YOKES



S-8628

NEWSTAR #:	REPLACEMENT FOR DANA #:	REPLACEMENT FOR MERITOR #:	REPLACEMENT FOR NEAPCO #:	HOLE DESIGN:
<b>S-D763</b>	10-3-18KX	10N-3-18KX	10-0318	1 1/4" 16 Splines
<b>S-D764</b>	10-3-22X	10N-3-22X	10-0322	.875 Square
<b>S-8628</b>	10-3-32X	10N-3-32X	10-0332	1 1/8" Hex
<b>S-8629</b>	10-3-83X	10N-3-83X	10-0383	1" Round
<b>S-13676</b>	10-3-122X	10N-3-122X	10-3122	1.000 Square
<b>S-13677</b>	10-3-162X	10N-3-162X	10-3162	7/8" Hex
<b>S-D765</b>	10-3-163X	10N3-163X	10-3163	1 1/4" Round

## PILLOW BLOCKS



S-E906

NEWSTAR #:	REPLACEMENT FOR DANA #:	PRODUCT INFORMATION:
<b>S-E905</b>	P16 HCP205-16	1" Shaft Midship
<b>S-E906</b>	P20 HCP207-20	1 1/4" Shaft Midship
<b>S-23424</b>	P18HEX	1 1/8" Hex Midship

NEWSTAR #:	REPLACEMENT FOR CHELSEA #:	DESCRIPTION:
S-19883	221XCAJP-A3AF	6-Hole Direct Mount
S-12811	221XCAJP-A3XD	6 Hole Remote Mount
S-12808	221XCAJP-A3XK	6 Hole Direct Mount
S-12823	221XCAJP-A5XD	6 Hole Remote Mount
S-12820	221XCAJP-A5XK	6 Hole Direct Mount
S-22904	221XCAJP-S3XK	6-Hole Direct Mount
S-12812	221XCAJP-U3XD	6 Hole Remote Mount
S-12809	221XCAJP-U3XK	6 Hole Direct Mount
S-12824	221XCAJP-U5XD	6 Hole Remote Mount
S-12821	221XCAJP-U5XK	6 Hole Direct Mount
S-12810	221XCAJP-V3XD	6 Hole Remote Mount
S-12807	221XCAJP-V3XK	6 Hole Direct Mount
S-12822	221XCAJP-V5XD	6 Hole Remote Mount
S-12819	221XCAJP-V5XK	6 Hole Direct Mount
S-17305	221XCAJP-W3XD	6-Hole Remote Mount
S-16900	221XCAJP-W3XK	6-Hole Direct Mount
S-20131	221XCAJP-W5AK	6-Hole Direct Mount
S-19595	221XCAJP-W5XD	6-Hole Remote Mount
S-17167	221XCAJP-W5XK	6-Hole Direct Mount
S-16971	221XCDAP-A3XK	6-Hole Direct Mount
S-16972	221XEAHP-A3XK	6-Hole Direct Mount
S-13580	221XEAHX-A3XD	6-Hole Remote Mount
S-13577	221XEAHX-A3XK	6 Hole Direct Mount
S-13598	221XEAHX-A4XD	6-Hole Remote Mount
S-13595	221XEAHX-A4XK	6-Hole Direct Mount
S-13586	221XEAHX-A5XD	6-Hole Remote Mount
S-13583	221XEAHX-A5XK	6-Hole Direct Mount
S-13592	221XEAHX-A6XD	6-Hole Remote Mount
S-13589	221XEAHX-A6XK	6-Hole Direct Mount
S-13581	221XEAHX-U3XD	6-Hole Remote Mount
S-13578	221XEAHX-U3XK	6-Hole Direct Mount
S-13599	221XEAHX-U4XD	6-Hole Remote Mount
S-13596	221XEAHX-U4XK	6-Hole Direct Mount
S-13587	221XEAHX-U5XD	6-Hole Remote Mount
S-13584	221XEAHX-U5XK	6-Hole Direct Mount
S-13593	221XEAHX-U6XD	6-Hole Remote Mount
S-13590	221XEAHX-U6XK	6-Hole Direct Mount
S-13579	221XEAHX-V3XD	6-Hole Remote Mount
S-13576	221XEAHX-V3XK	6-Hole Direct Mount
S-13597	221XEAHX-V4XD	6-Hole Remote Mount
S-13594	221XEAHX-V4XK	6-Hole Direct Mount
S-13585	221XEAHX-V5XD	6-Hole Remote Mount
S-13582	221XEAHX-V5XK	6-Hole Direct Mount
S-13591	221XEAHX-V6XD	6-Hole Remote Mount
S-13588	221XEAHX-V6XK	6-Hole Direct Mount
S-21786	221XEAHX-W3XD	6-Hole Remote Mount
S-22772	221XEAHX-W3XK	6-Hole Direct Mount
S-12817	221XEAJP-A3XD	6 Hole Remote Mount
S-12814	221XEAJP-A3XK	6 Hole Direct Mount
S-12829	221XEAJP-A5XD	6 Hole Remote Mount
S-12826	221XEAJP-A5XK	6 Hole Direct Mount
S-12818	221XEAJP-U3XD	6 Hole Remote Mount
S-12815	221XEAJP-U3XK	6 Hole Direct Mount
S-12830	221XEAJP-U5XD	6 Hole Remote Mount
S-12827	221XEAJP-U5XK	6 Hole Direct Mount
S-12816	221XEAJP-V3XD	6 Hole Remote Mount
S-12813	221XEAJP-V3XK	6 Hole Direct Mount
S-12828	221XEAJP-V5XD	6 Hole Remote Mount
S-12825	221XEAJP-V5XK	6 Hole Direct Mount
S-18984	221XEAJP-W3XD	6-Hole Remote Mount
S-18566	221XEAJP-A3XD	6-Hole Remote Mount
S-22176	277XBFJP-B5RA	10-Hole Direct Mount
S-20822	277XBFJP-B5RB	10-Hole Direct Mount
S-21170	277XBFJP-B5XD	10-Hole Remote Mount
S-17515	277XBFJP-B5XK	10-Hole Direct Mount

NEWSTAR #:	REPLACEMENT FOR CHELSEA #:	DESCRIPTION:
S-17149	277XGFJP-B5RB	10-Hole Direct Mount
S-17149	277XGFJP-B5RBDAN	10-Hole Direct Mount
S-17146	277XGFJP-B5XD	10-Hole Remote Mount
S-17145	277XGFJP-B5XK	10-Hole Direct Mount
S-18515	277XGFJW-D5ZY	10-Hole Direct Mount
S-13252	277XMFJP-B5RB	10-Hole Direct Mount
S-17106	277XMFJP-B5XD	10-Hole Remote Mount
S-13627	277XMFJP-B5XK	10-Hole Direct Mount
S-19235	277XMFJP-B5XR	10-Hole Direct Mount
S-21720	277XSFPJ-B3XK	10-Hole Direct Mount
S-17150	277XSFPJ-B5RB	10-Hole Direct Mount
S-17148	277XSFPJ-B5XD	10-Hole Remote Mount
S-17147	277XSFPJ-B5XK	10-Hole Direct Mount
S-21842	352XSBSX-W3XD	6-Hole Remote Mount
S-18241	422XSABX-A3XD	6-Hole Remote Mount
S-11269	440ZUAHX-A3XD	6-Hole Remote Mount
S-16402	441GRJAXA5XD	6-Hole Remote Mount
S-10632	442GFAHX-A3XD	6-Hole Remote Mount
S-10628	442GFAHX-A3XK	6-Hole Direct Mount
S-21138	442GFAHX-A5XK	6-Hole Remote Mount
S-10629	442GFAHX-S3XK	6-Hole Direct Mount
S-10633	442GFAHX-U3XD	6-Hole Remote Mount
S-10629	442GFAHX-U3XK	6-Hole Direct Mount
S-10631	442GFAHX-V3XD	6-Hole Remote Mount
S-10627	442GFAHX-V3XK	6-Hole Direct Mount
S-10634	442GFAHX-W3XD	6-Hole Remote Mount
S-10630	442GFAHX-W3XK	6-Hole Direct Mount
S-22438	442GHAHX-A3XD	6-Hole Remote Mount
S-21960	442GHAHX-A3XK	6-Hole Direct Mount
S-22953	442GHAHX-S3XD	6-Hole Remote Mount
S-22947	442GHAHX-S3XK	6-Hole Direct Mount
S-22951	442GHAHX-V3XD	6-Hole Remote Mount
S-22945	442GHAHX-V3XK	6-Hole Direct Mount
S-22949	442GHAHX-W3XD	6-Hole Remote Mount
S-22944	442GHAHX-W3XK	6-Hole Direct Mount
S-10640	442GLAHX-A3XD	6-Hole Remote Mount
S-10636	442GLAHX-A3XK	6-Hole Direct Mount
S-10637	442GLAHX-S3XK	6-Hole Direct Mount
S-10641	442GLAHX-U3XD	6-Hole Remote Mount
S-10637	442GLAHX-U3XK	6-Hole Direct Mount
S-10639	442GLAHX-V3XD	6-Hole Remote Mount
S-10635	442GLAHX-V3XK	6-Hole Direct Mount
S-10642	442GLAHX-W3XD	6-Hole Remote Mount
S-10638	442GLAHX-W3XK	6-Hole Direct Mount
S-10648	442GQAHX-A3XD	6-Hole Remote Mount
S-10644	442GQAHX-A3XK	6-Hole Direct Mount
S-10649	442GQAHX-U3XD	6-Hole Remote Mount
S-10645	442GQAHX-U3XK	6-Hole Direct Mount
S-10647	442GQAHX-V3XD	6-Hole Remote Mount
S-10643	442GQAHX-V3XK	6-Hole Direct Mount
S-10650	442GQAHX-W3XD	6-Hole Remote Mount
S-10646	442GQAHX-W3XK	6-Hole Direct Mount
S-17777	442GQBQX-W5XD	6-Hole Remote Mount
S-10656	442GRAHX-A3XD	6-Hole Remote Mount
S-10652	442GRAHX-A3XK	6-Hole Direct Mount
S-10657	442GRAHX-U3XD	6-Hole Remote Mount
S-10653	442GRAHX-U3XK	6-Hole Direct Mount
S-10655	442GRAHX-V3XD	6-Hole Remote Mount
S-10651	442GRAHX-V3XK	6-Hole Direct Mount
S-10658	442GRAHX-W3XD	6-Hole Remote Mount
S-10654	442GRAHX-W3XK	6-Hole Direct Mount
S-10664	442GSAHX-A3XD	6-Hole Remote Mount
S-10660	442GSAHX-A3XK	6-Hole Direct Mount
S-10665	442GSAHX-U3XD	6-Hole Remote Mount
S-10661	442GSAHX-U3XK	6-Hole Direct Mount

NEWSTAR #:	REPLACEMENT FOR CHELSEA #:	DESCRIPTION:
S-10663	442GSAHX-V3XD	6-Hole Remote Mount
S-10659	442GSAHX-V3XK	6-Hole Direct Mount
S-17778	442GSAHX-V5XD	6-Hole Remote Mount
S-10666	442GSAHX-W3XD	6-Hole Remote Mount
S-10662	442GSAHX-W3XK	6-Hole Direct Mount
S-17779	442GSAHX-W5XD	6-Hole Remote Mount
S-22492	442GUAPX-W5XD	6-Hole Remote Mount
S-20067	442GWBGX-W5XD	6-Hole Remote Mount
S-20066	442GWESX W5XD	6-Hole Remote Mount
S-21345	442GWESX-A3XD	6-Hole Remote Mount
S-20065	442GWFNX-W3XD	6-Hole Remote Mount
S-10672	442GXAHX-A3XD	6-Hole Remote Mount
S-10668	442GXAHX-A3XK	6-Hole Direct Mount
S-10673	442GXAHX-U3XD	6-Hole Remote Mount
S-10669	442GXAHX-U3XK	6-Hole Direct Mount
S-10671	442GXAHX-V3XD	6-Hole Remote Mount
S-10667	442GXAHX-V3XK	6-Hole Direct Mount
S-10674	442GXAHX-W3XD	6-Hole Remote Mount
S-10670	442GXAHX-W3XK	6-Hole Direct Mount
S-16618	442KFAHX-A3XD	6-Hole Remote Mount
S-16617	442KFAHX-A3XK	6-Hole Direct Mount
S-17780	442KFAHX-A4XK	6-Hole Direct Mount
S-16620	442KFAHX-U3XD	6-Hole Remote Mount
S-16622	442KFAHX-V3XD	6-Hole Remote Mount
S-16621	442KFAHX-V3XK	6-Hole Direct Mount
S-17781	442KFAHX-W3XD	6-Hole Remote Mount
S-17782	442KFBGX-A5XD	6-Hole Remote Mount
S-12524	442KFEVX-A4XD	6-Hole Remote Mount
S-12520	442KFEVX-A4XK	6-Hole Direct Mount
S-13037	442KFEVX-A5XD	6-Hole Remote Mount
S-13033	442KFEVX-A5XK	6-Hole Direct Mount
S-12525	442KFEVX-U4XD	6-Hole Remote Mount
S-12521	442KFEVX-U4XK	6-Hole Direct Mount
S-13038	442KFEVX-U5XD	6-Hole Remote Mount
S-13034	442KFEVX-U5XK	6-Hole Direct Mount
S-12523	442KFEVX-V4XD	6-Hole Remote Mount
S-12519	442KFEVX-V4XK	6-Hole Direct Mount
S-13036	442KFEVX-V5XD	6-Hole Remote Mount
S-13032	442KFEVX-V5XK	6-Hole Direct Mount
S-12526	442KFEVX-W4XD	6-Hole Remote Mount
S-12522	442KFEVX-W4XK	6-Hole Direct Mount
S-13039	442KFEVX-W5XD	6-Hole Remote Mount
S-13035	442KFEVX-W5XK	6-Hole Direct Mount
S-21305	442KHAHX-A3XD	6-Hole Remote Mount
S-16624	442KLAHX-A3XD	6-Hole Remote Mount
S-16623	442KLAHX-A3XK	6-Hole Direct Mount
S-16626	442KLAHX-U3XD	6-Hole Remote Mount
S-16625	442KLAHX-U3XK	6-Hole Direct Mount
S-16628	442KLAHX-V3XD	6-Hole Remote Mount
S-16627	442KLAHX-V3XK	6-Hole Direct Mount
S-17783	442KLBGX-W5XD	6-Hole Remote Mount
S-17784	442KLDX-A3XD	6-Hole Remote Mount
S-12532	442KLEVX-A4XD	6-Hole Remote Mount
S-12528	442KLEVX-A4XK	6-Hole Direct Mount
S-13045	442KLEVX-A5XD	6-Hole Remote Mount
S-13041	442KLEVX-A5XK	6-Hole Direct Mount
S-12533	442KLEVX-U4XD	6-Hole Remote Mount
S-12529	442KLEVX-U4XK	6-Hole Direct Mount
S-13046	442KLEVX-U5XD	6-Hole Remote Mount
S-13042	442KLEVX-U5XK	6-Hole Direct Mount
S-12531	442KLEVX-V4XD	6-Hole Remote Mount
S-12527	442KLEVX-V4XK	6-Hole Direct Mount
S-13044	442KLEVX-V5XD	6-Hole Remote Mount
S-13040	442KLEVX-V5XK	6-Hole Direct Mount
S-12534	442KLEVX-W4XD	6-Hole Remote Mount

All parts supplied are S&S Truck Parts Inc./NEWSTAR. Use of other manufacturer's names, part numbers, or trademarks are solely used for informational/identification purposes.

NEWSTAR #:	REPLACEMENT FOR CHELSEA #:	DESCRIPTION:
S-12530	442KLEVX-W4XK	6 Hole Direct Mount
S-13047	442KLEVX-W5XD	6 Hole Remote Mount
S-13043	442KLEVX-W5XK	6 Hole Direct Mount
S-17785	442KLJKX-A3XD	6-Hole Remote Mount
S-17786	442KLJKX-A5XD	6-Hole Remote Mount
S-21968	442KLJKX-A5XK	6-Hole Direct Mount
S-23365	442KLJKX-W3XK	6-Hole Direct Mount
S-21113	442KLJKX-W5XD	6-Hole Remote Mount
S-17787	442KLJKX-W5XK	6-Hole Direct Mount
S-16630	442KQAHX-A3XD	6 Hole Remote Mount
S-16629	442KQAHX-A3XK	6 Hole Direct Mount
S-17788	442KQAHX-A4XK	6-Hole Direct Mount
S-16632	442KQAHX-U3XD	6 Hole Remote Mount
S-16631	442KQAHX-U3XK	6 Hole Direct Mount
S-16634	442KQAHX-V3XD	6 Hole Remote Mount
S-16633	442KQAHX-V3XK	6 Hole Direct Mount
S-21674	442KQARX-W5XK	6 Hole Remote Mount
S-17789	442KQBGX-A5XD	6-Hole Remote Mount
S-17790	442KQBGX-A5XK	6-Hole Direct Mount
S-17560	442KQBGX-W5FF	6-Hole Remote Mount
S-22427	442KQESX-A3XD	6-Hole Remote Mount
S-17144	442KQESX-A3XK	6-Hole Direct Mount
S-17142	442KQESX-A5XK	6-Hole Direct Mount
S-17143	442KQESX-W3XD	6-Hole Remote Mount
S-17141	442KQESX-W5XD	6-Hole Remote Mount
S-12540	442KQEVX-A4XD	6 Hole Remote Mount
S-12536	442KQEVX-A4XK	6 Hole Direct Mount
S-13053	442KQEVX-A5XD	6 Hole Remote Mount
S-13049	442KQEVX-A5XK	6 Hole Direct Mount
S-12541	442KQEVX-U4XD	6 Hole Remote Mount
S-12537	442KQEVX-U4XK	6 Hole Direct Mount
S-13054	442KQEVX-U5XD	6 Hole Remote Mount
S-13050	442KQEVX-U5XK	6 Hole Direct Mount
S-12539	442KQEVX-V4XD	6 Hole Remote Mount
S-12535	442KQEVX-V4XK	6 Hole Direct Mount
S-13052	442KQEVX-V5XD	6 Hole Remote Mount
S-13048	442KQEVX-V5XK	6 Hole Direct Mount
S-12542	442KQEVX-W4XD	6 Hole Remote Mount
S-12538	442KQEVX-W4XK	6 Hole Direct Mount
S-13055	442KQEVX-W5XD	6 Hole Remote Mount
S-13051	442KQEVX-W5XK	6 Hole Direct Mount
S-17792	442KQJKX-A3XD	6-Hole Remote Mount
S-16826	442KQJKX-A3XK	6-Hole Direct Mount
S-17663	442KQJKX-A5AF	6-Hole Direct Mount
S-17793	442KQJKX-A5XD	6-Hole Remote Mount
S-14849	442KQJKX-A5XK	6-Hole Direct Mount
S-21969	442KQJKX-V5XK	6-Hole Direct Mount
S-20958	442KQJKX-W3XK	6 Hole Direct Mount
S-16636	442KRAHX-A3XD	6 Hole Remote Mount
S-16635	442KRAHX-A3XK	6 Hole Direct Mount
S-16638	442KRAHX-U3XD	6 Hole Remote Mount
S-16637	442KRAHX-U3XK	6 Hole Direct Mount
S-16640	442KRAHX-V3XD	6 Hole Remote Mount
S-16639	442KRAHX-V3XK	6 Hole Direct Mount
S-13938	442KRBGX-A3XD	6-Hole Remote Mount
S-22367	442KRBGX-W5XD	6 Hole Remote Mount
S-12548	442KREXV-A4XD	6 Hole Remote Mount
S-12544	442KREXV-A4XK	6 Hole Direct Mount
S-13061	442KREXV-A5XD	6 Hole Remote Mount
S-13057	442KREXV-A5XK	6 Hole Direct Mount
S-12549	442KREXV-U4XD	6 Hole Remote Mount
S-12545	442KREXV-U4XK	6 Hole Direct Mount
S-13062	442KREXV-U5XD	6 Hole Remote Mount
S-13058	442KREXV-U5XK	6 Hole Direct Mount
S-12547	442KREXV-V4XD	6 Hole Remote Mount

NEWSTAR #:	REPLACEMENT FOR CHELSEA #:	DESCRIPTION:
S-12543	442KREXV-V4XK	6 Hole Direct Mount
S-13060	442KREXV-V5XD	6 Hole Remote Mount
S-13056	442KREXV-V5XK	6 Hole Direct Mount
S-12550	442KREXV-W4XD	6 Hole Remote Mount
S-12546	442KREXV-W4XK	6 Hole Direct Mount
S-13063	442KREXV-W5XD	6 Hole Remote Mount
S-13059	442KREXV-W5XK	6 Hole Direct Mount
S-22831	442KRJKX-A3XK	6-Hole Direct Mount
S-21901	442KRJKX-A5XK	6-Hole Direct Mount
S-16642	442KSAHX-A3XD	6 Hole Remote Mount
S-16641	442KSAHX-A3XK	6 Hole Direct Mount
S-16644	442KSAHX-U3XD	6 Hole Remote Mount
S-16643	442KSAHX-U3XK	6 Hole Direct Mount
S-16646	442KSAHX-V3XD	6 Hole Remote Mount
S-16645	442KSAHX-V3XK	6 Hole Direct Mount
S-18843	442KSAPX-A3XD	6 Hole Remote Mount
S-17797	442KSAPX-A5XD	6-Hole Remote Mount
S-17798	442KSAPX-W3XD	6-Hole Remote Mount
S-17799	442KSAPX-W3XK	6-Hole Direct Mount
S-13696	442KSAPX-W5XD	6 Hole Remote Mount
S-17800	442KSAPX-A5XK	6-Hole Remote Mount
S-19642	442KSAPX-A5XK	6-Hole Direct Mount
S-17801	442KSAPX-W5XD	6-Hole Remote Mount
S-17802	442KSAPX-W5XK	6-Hole Direct Mount
S-12940	442KSEVX-A4XD	6 Hole Remote Mount
S-12936	442KSEVX-A4XK	6 Hole Direct Mount
S-13069	442KSEVX-A5XD	6 Hole Remote Mount
S-13065	442KSEVX-A5XK	6 Hole Direct Mount
S-13066	442KSEVX-S5XK	6 Hole Direct Mount
S-12941	442KSEVX-U4XD	6 Hole Remote Mount
S-12937	442KSEVX-U4XK	6 Hole Direct Mount
S-13070	442KSEVX-U5XD	6 Hole Remote Mount
S-13066	442KSEVX-U5XK	6 Hole Direct Mount
S-12939	442KSEVX-V4XD	6 Hole Remote Mount
S-12935	442KSEVX-V4XK	6 Hole Direct Mount
S-13068	442KSEVX-V5XD	6 Hole Remote Mount
S-13064	442KSEVX-V5XK	6 Hole Direct Mount
S-12942	442KSEVX-W4XD	6 Hole Remote Mount
S-12938	442KSEVX-W4XK	6 Hole Direct Mount
S-13071	442KSEVX-W5XD	6 Hole Remote Mount
S-13067	442KSEVX-W5XK	6 Hole Direct Mount
S-22252	442KSJKX-A5XD	6 Hole Remote Mount
S-17803	442KSJKX-A5XK	6-Hole Direct Mount
S-16612	442KUAHX-A3XD	6 Hole Remote Mount
S-16611	442KUAHX-A3XK	6-Hole Direct Mount
S-16614	442KUAHX-U3XD	6 Hole Remote Mount
S-16613	442KUAHX-U3XK	6 Hole Direct Mount
S-16616	442KUAHX-V3XD	6 Hole Remote Mount
S-16615	442KUAHX-V3XK	6 Hole Direct Mount
S-17805	442KUAPX-A3XD	6-Hole Remote Mount
S-17806	442KUAPX-A3XK	6-Hole Direct Mount
S-16949	442KUAPX-W5XD	6-Hole Remote Mount
S-16830	442KUAPX-W5XK	6-Hole Direct Mount
S-17807	442KUAPX-X3XD	6-Hole Remote Mount
S-17808	442KUAPX-Y3XD	6-Hole Remote Mount
S-12948	442KUEVX-A4XD	6 Hole Remote Mount
S-12944	442KUEVX-A4XK	6 Hole Direct Mount
S-13077	442KUEVX-A5XD	6 Hole Remote Mount
S-13073	442KUEVX-A5XK	6 Hole Direct Mount
S-12949	442KUEVX-U4XD	6 Hole Remote Mount
S-12945	442KUEVX-U4XK	6 Hole Direct Mount
S-13078	442KUEVX-U5XD	6 Hole Remote Mount
S-13074	442KUEVX-U5XK	6 Hole Direct Mount
S-12947	442KUEVX-V4XD	6 Hole Remote Mount
S-12943	442KUEVX-V4XK	6 Hole Direct Mount

NEWSTAR #:	REPLACEMENT FOR CHELSEA #:	DESCRIPTION:
S-13076	442KUEVX-V5XD	6 Hole Remote Mount
S-13072	442KUEVX-V5XK	6 Hole Direct Mount
S-12950	442KUEVX-W4XD	6 Hole Remote Mount
S-12946	442KUEVX-W4XK	6 Hole Direct Mount
S-13079	442KUEVX-W5XD	6 Hole Remote Mount
S-13075	442KUEVX-W5XK	6 Hole Direct Mount
S-20966	442KUJXX-A5XD	6 Hole Remote Mount
S-16031	442KUJXX-W5XD	6 Hole Remote Mount
S-17809	442KUJXX-W5XK	6 Hole Direct Mount
S-16648	442KWAXX-A3XD	6 Hole Remote Mount
S-16877	442KWAXX-A3XK	6 Hole Direct Mount
S-17810	442KWAXX-A4XK	6 Hole Direct Mount
S-16650	442KWAXX-U3XD	6 Hole Remote Mount
S-16649	442KWAXX-U3XK	6 Hole Direct Mount
S-16652	442KWAXX-V3XD	6 Hole Remote Mount
S-16651	442KWAXX-V3XK	6 Hole Direct Mount
S-21719	442KWAPX-W5XD	6 Hole Remote Mount
S-12956	442KWEVX-A4XD	6 Hole Remote Mount
S-12952	442KWEVX-A4XK	6 Hole Direct Mount
S-13085	442KWEVX-A5XD	6 Hole Remote Mount
S-13081	442KWEVX-A5XK	6 Hole Direct Mount
S-12957	442KWEVX-U4XD	6 Hole Remote Mount
S-12953	442KWEVX-U4XK	6 Hole Direct Mount
S-13086	442KWEVX-U5XD	6 Hole Remote Mount
S-13082	442KWEVX-U5XK	6 Hole Direct Mount
S-12955	442KWEVX-V4XD	6 Hole Direct Mount
S-12951	442KWEVX-V4XK	6 Hole Direct Mount
S-13084	442KWEVX-V5XD	6 Hole Remote Mount
S-13080	442KWEVX-V5XK	6 Hole Direct Mount
S-12958	442KWEVX-W4XD	6 Hole Remote Mount
S-12954	442KWEVX-W4XK	6 Hole Direct Mount
S-13087	442KWEVX-W5XD	6 Hole Remote Mount
S-13083	442KWEVX-W5XK	6 Hole Direct Mount
S-16654	442KXAHX-A3XD	6 Hole Remote Mount
S-16653	442KXAHX-A3XK	6 Hole Direct Mount
S-16656	442KXAHX-U3XD	6 Hole Remote Mount
S-16655	442KXAHX-U3XK	6 Hole Direct Mount
S-16658	442KXAHX-V3XD	6 Hole Remote Mount
S-16657	442KXAHX-V3XK	6 Hole Direct Mount
S-17812	442KXAHX-W3XD	6 Hole Remote Mount
S-17813	442KXAHX-W5XD	6 Hole Remote Mount
S-12964	442KXEVX-A4XD	6 Hole Remote Mount
S-12960	442KXEVX-A4XK	6 Hole Direct Mount
S-13093	442KXEVX-A5XD	6 Hole Remote Mount
S-13089	442KXEVX-A5XK	6 Hole Direct Mount
S-12965	442KXEVX-U4XD	6 Hole Remote Mount
S-12961	442KXEVX-U4XK	6 Hole Direct Mount
S-13094	442KXEVX-U5XD	6 Hole Remote Mount
S-13090	442KXEVX-U5XK	6 Hole Direct Mount
S-12963	442KXEVX-V4XD	6 Hole Remote Mount
S-12959	442KXEVX-V4XK	6 Hole Direct Mount
S-13092	442KXEVX-V5XD	6 Hole Remote Mount
S-13088	442KXEVX-V5XK	6 Hole Direct Mount
S-12966	442KXFNX-W4XD	6 Hole Remote Mount
S-12962	442KXFNX-W4XK	6 Hole Direct Mount
S-13095	442KXFNX-W5XD	6 Hole Remote Mount
S-13091	442KXFNX-W5XK	6 Hole Direct Mount
S-19288	442LRFNX-W3XD	6 Hole Remote Mount
S-21996	442LRFNX-A5XD	6 Hole Remote Mount
S-18834	442LRFNX-W5XK	6 Hole Direct Mount
S-17814	442LRFNX-A3XD	6 Hole Remote Mount
S-17815	442LRFNX-A5XD	6 Hole Remote Mount
S-10447	442LRFNX-U3XD	6 Hole Remote Mount
S-17816	442LRFNX-A3XK	6 Hole Direct Mount
S-17817	442LRFNX-A5XK	6 Hole Remote Mount

All parts supplied are S&S Truck Parts Inc./NEWSTAR. Use of other manufacturer's names, part numbers, or trademarks are solely used for informational/identification purposes.

NEWSTAR #:	REPLACEMENT FOR CHELSEA #:	DESCRIPTION:
S-17340	442LSFNX-A5XK	6 Hole Direct Mount
S-22606	442LSFNX-V3XK	6 Hole Direct Mount
S-23112	442LSFNX-V5XK	6 Hole Direct Mount
S-17468	442LSFNX-W5XD	6 Hole Remote Mount
S-17820	442LSFNX-W5XK	6 Hole Direct Mount
S-21722	442LUFNX-A3KD	6 Hole Remote Mount
S-21721	442LUFNX-A3XK	6 Hole Direct Mount
S-17821	442LUFNX-A5XD	6 Hole Remote Mount
S-17753	442LUFNX-A5XK	6 Hole Direct Mount
S-18007	442LUFNX-U5XK	6 Hole Direct Mount
S-22884	442LUFNX-W3XD	6 Hole Remote Mount
S-17822	442LUFNX-W5XD	6 Hole Remote Mount
S-18936	442LUFNX-W5XK	6 Hole Direct Mount
S-18853	442LWFNX-A3XD	6 Hole Remote Mount
S-17210	442LWFNX-A3XK	6 Hole Direct Mount
S-18836	442LWFNX-A5XD	6 Hole Remote Mount
S-18469	442LWFNX-A5XK	6 Hole Direct Mount
S-22752	442LWFNX-W3XD	6 Hole Remote Mount
S-17823	442LWFNX-W3XK	6 Hole Direct Mount
S-19932	442LWFNX-W4XK	6 Hole Direct Mount
S-21542	442LXFNX-A5XK	6 Hole Direct Mount
S-23654	442LXFNX-V5XD	6 Hole Remote Mount
S-17791	442QESX-A5XD	6 Hole Remote Mount
S-17824	442QESX-W5XD	6 Hole Remote Mount
S-17825	442XFAHX-A3AF	6 Hole Direct Mount
S-C624	442XFAHX-A3XD	6 Hole Remote Mount
S-C624	442XFAHX-A3XDA	6 Hole Remote Mount
S-C722	442XFAHX-A3XK	6 Hole Direct Mount
S-17826	442XFAHX-A4AF	6 Hole Direct Mount
S-10986	442XFAHX-A4XD	6 Hole Remote Mount
S-10982	442XFAHX-A4XK	6 Hole Direct Mount
S-10853	442XFAHX-A5XD	6 Hole Remote Mount
S-10849	442XFAHX-A5XK	6 Hole Direct Mount
S-10544	442XFAHX-A6XD	6 Hole Remote Mount
S-10540	442XFAHX-A6XK	6 Hole Direct Mount
S-E250	442XFAHX-S3XD	6 Hole Remote Mount
S-E254	442XFAHX-S3XK	6 Hole Direct Mount
S-10987	442XFAHX-S4XD	6 Hole Remote Mount
S-10983	442XFAHX-S4XK	6 Hole Direct Mount
S-10850	442XFAHX-S5XK	6 Hole Direct Mount
S-E250	442XFAHX-U3XD	6 Hole Remote Mount
S-E254	442XFAHX-U3XK	6 Hole Direct Mount
S-10987	442XFAHX-U4XD	6 Hole Remote Mount
S-10983	442XFAHX-U4XK	6 Hole Direct Mount
S-10854	442XFAHX-U5XD	6 Hole Remote Mount
S-10850	442XFAHX-U5XK	6 Hole Direct Mount
S-10545	442XFAHX-U6XD	6 Hole Remote Mount
S-10541	442XFAHX-U6XK	6 Hole Direct Mount
S-C625	442XFAHX-V3XD	6 Hole Remote Mount
S-C723	442XFAHX-V3XK	6 Hole Direct Mount
S-10985	442XFAHX-V4XD	6 Hole Remote Mount
S-10981	442XFAHX-V4XK	6 Hole Direct Mount
S-22377	442XFAHX-V5AF	6 Hole Direct Mount
S-10852	442XFAHX-V5XD	6 Hole Remote Mount
S-10848	442XFAHX-V5XK	6 Hole Direct Mount
S-10543	442XFAHX-V6XD	6 Hole Remote Mount
S-10539	442XFAHX-V6XK	6 Hole Direct Mount
S-D706	442XFAHX-W3XD	6 Hole Remote Mount
S-D703	442XFAHX-W3XK	6 Hole Direct Mount
S-10988	442XFAHX-W4XD	6 Hole Remote Mount
S-10984	442XFAHX-W4XK	6 Hole Direct Mount
S-10855	442XFAHX-W5XD	6 Hole Remote Mount
S-10851	442XFAHX-W5XK	6 Hole Direct Mount
S-10546	442XFAHX-W6XD	6 Hole Remote Mount
S-10542	442XFAHX-W6XK	6 Hole Direct Mount

NEWSTAR #:	REPLACEMENT FOR CHELSEA #:	DESCRIPTION:
S-12748	442XFAPX-A3XD	6 Hole Remote Mount
S-12744	442XFAPX-A3XK	6 Hole Direct Mount
S-12684	442XFAPX-A5XD	6 Hole Remote Mount
S-12680	442XFAPX-A5XK	6 Hole Direct Mount
S-12749	442XFAPX-U3XD	6 Hole Remote Mount
S-12745	442XFAPX-U3XK	6 Hole Direct Mount
S-12685	442XFAPX-U5XD	6 Hole Remote Mount
S-12681	442XFAPX-U5XK	6 Hole Direct Mount
S-12747	442XFAPX-V3XD	6 Hole Remote Mount
S-12743	442XFAPX-V3XK	6 Hole Direct Mount
S-12683	442XFAPX-V5XD	6 Hole Remote Mount
S-12679	442XFAPX-V5XK	6 Hole Remote Mount
S-12750	442XFAPX-W3XD	6 Hole Remote Mount
S-12746	442XFAPX-W3XK	6 Hole Direct Mount
S-12686	442XFAPX-W5XD	6 Hole Remote Mount
S-12682	442XFAPX-W5XK	6 Hole Direct Mount
S-12556	442XFBGX-A5XD	6 Hole Remote Mount
S-12552	442XFBGX-A5XK	6 Hole Direct Mount
S-12557	442XFBGX-U5XD	6 Hole Remote Mount
S-12553	442XFBGX-U5XK	6 Hole Direct Mount
S-12555	442XFBGX-V5XD	6 Hole Remote Mount
S-12551	442XFBGX-V5XK	6 Hole Direct Mount
S-12554	442XFBGX-W5XK	6 Hole Direct Mount
S-12364	442XFBMX-A3XD	6 Hole Remote Mount
S-12360	442XFBMX-A3XK	6 Hole Direct Mount
S-12876	442XFBMX-A5XD	6 Hole Remote Mount
S-12872	442XFBMX-A5XK	6 Hole Direct Mount
S-12365	442XFBMX-U3XD	6 Hole Remote Mount
S-12361	442XFBMX-U3XK	6 Hole Direct Mount
S-12877	442XFBMX-U5XD	6 Hole Remote Mount
S-12873	442XFBMX-U5XK	6 Hole Direct Mount
S-12363	442XFBMX-V3XD	6 Hole Remote Mount
S-12359	442XFBMX-V3XK	6 Hole Direct Mount
S-12875	442XFBMX-V5XD	6 Hole Remote Mount
S-12871	442XFBMX-V5XK	6 Hole Direct Mount
S-12366	442XFBMX-W3XD	6 Hole Remote Mount
S-12362	442XFBMX-W3XK	6 Hole Direct Mount
S-12878	442XFBMX-W5XD	6 Hole Remote Mount
S-12874	442XFBMX-W5XK	6 Hole Direct Mount
S-17213	442XFDAX-A3XD	6 Hole Remote Mount
S-17324	442XFDAX-A3XK	6 Hole Direct Mount
S-17828	442XFDAX-A5XD	6 Hole Remote Mount
S-17829	442XFDAX-W5XD	6 Hole Remote Mount
S-12212	442XFDUX-A5XD	6 Hole Remote Mount
S-12208	442XFDUX-A5XK	6 Hole Direct Mount
S-12213	442XFDUX-U5XD	6 Hole Remote Mount
S-12209	442XFDUX-U5XK	6 Hole Direct Mount
S-12211	442XFDUX-V5XD	6 Hole Remote Mount
S-12207	442XFDUX-V5XK	6 Hole Direct Mount
S-12214	442XFDUX-W5XD	6 Hole Remote Mount
S-12210	442XFDUX-W5XK	6 Hole Direct Mount
S-10813	442XFESX-A3XD	6 Hole Remote Mount
S-10809	442XFESX-A3XK	6 Hole Direct Mount
S-10814	442XFESX-U3XD	6 Hole Remote Mount
S-10810	442XFESX-U3XK	6 Hole Direct Mount
S-10605	442XFESX-U5XD	6 Hole Remote Mount
S-10601	442XFESX-U5XK	6 Hole Direct Mount
S-10812	442XFESX-V3XD	6 Hole Remote Mount
S-10808	442XFESX-V3XK	6 Hole Direct Mount
S-10603	442XFESX-V5XD	6 Hole Remote Mount
S-10599	442XFESX-V5XK	6 Hole Direct Mount
S-10815	442XFESX-W3XD	6 Hole Remote Mount
S-18670	442XFESX-W3XK	6 Hole Direct Mount
S-10606	442XFESX-W5XD	6 Hole Remote Mount
S-F089	442XFESX-W5XK	6 Hole Direct Mount

NEWSTAR #:	REPLACEMENT FOR CHELSEA #:	DESCRIPTION:
S-10811	442XFESX-W6XK	6 Hole Direct Mount
S-21681	442XHAHX-A3XD	6 Hole Remote Mount
S-21682	442XHAHX-A3XK	6 Hole Remote Mount
S-22952	442XHAHX-S3XD	6 Hole Remote Mount
S-22946	442XHAHX-S3XK	6 Hole Direct Mount
S-22950	442XHAHX-V3XD	6 Hole Remote Mount
S-22634	442XHAHX-V3XK	6 Hole Direct Mount
S-22948	442XHAHX-W3XD	6 Hole Remote Mount
S-21306	442XHAHX-W3XK	6 Hole Direct Mount
S-21307	442XHDX-A6XD	6 Hole Remote Mount
S-21873	442XHITX-H3XK	6 Hole Direct Mount
S-21877	442XHITX-H3XD	6 Hole Remote Mount
S-E757	442XLAHX-A3XD	6 Hole Remote Mount
S-E757	442XLAHX-A3XDDAN	6 Hole Remote Mount
S-E755	442XLAHX-A3XK	6 Hole Direct Mount
S-10994	442XLAHX-A4XD	6 Hole Remote Mount
S-10990	442XLAHX-A4XK	6 Hole Direct Mount
S-10860	442XLAHX-A5XD	6 Hole Remote Mount
S-10857	442XLAHX-A5XK	6 Hole Direct Mount
S-10552	442XLAHX-A6XD	6 Hole Remote Mount
S-10548	442XLAHX-A6XK	6 Hole Direct Mount
S-F068	442XLAHX-S3XD	6 Hole Remote Mount
S-F067	442XLAHX-S3XK	6 Hole Direct Mount
S-F068	442XLAHX-U3XD	6 Hole Remote Mount
S-F067	442XLAHX-U3XK	6 Hole Direct Mount
S-10995	442XLAHX-U4XD	6 Hole Remote Mount
S-10991	442XLAHX-U4XK	6 Hole Direct Mount
S-10861	442XLAHX-U5XD	6 Hole Remote Mount
S-10858	442XLAHX-U5XK	6 Hole Direct Mount
S-10553	442XLAHX-U6XD	6 Hole Remote Mount
S-10549	442XLAHX-U6XK	6 Hole Direct Mount
S-E758	442XLAHX-V3XD	6 Hole Remote Mount
S-E756	442XLAHX-V3XK	6 Hole Direct Mount
S-10993	442XLAHX-V4XD	6 Hole Remote Mount
S-10989	442XLAHX-V4XK	6 Hole Direct Mount
S-10859	442XLAHX-V5XD	6 Hole Remote Mount
S-10856	442XLAHX-V5XK	6 Hole Direct Mount
S-23197	442XLAHX-V6AF	6 Hole Direct Mount
S-10551	442XLAHX-V6XD	6 Hole Remote Mount
S-10547	442XLAHX-V6XK	6 Hole Direct Mount
S-E909	442XLAHX-W3XD	6 Hole Remote Mount
S-E779	442XLAHX-W3XK	6 Hole Direct Mount
S-10996	442XLAHX-W4XD	6 Hole Remote Mount
S-10992	442XLAHX-W4XK	6 Hole Direct Mount
S-10862	442XLAHX-W5XD	6 Hole Remote Mount
S-E910	442XLAHX-W5XK	6 Hole Direct Mount
S-10554	442XLAHX-W6XD	6 Hole Remote Mount
S-10550	442XLAHX-W6XK	6 Hole Direct Mount
S-12756	442XLAPX-A3XD	6 Hole Remote Mount
S-12752	442XLAPX-A3XK	6 Hole Direct Mount
S-12692	442XLAPX-A5XD	6 Hole Remote Mount
S-12688	442XLAPX-A5XK	6 Hole Direct Mount
S-12757	442XLAPX-S3XD	6 Hole Remote Mount
S-12753	442XLAPX-S3XK	6 Hole Direct Mount
S-12693	442XLAPX-S5XD	6 Hole Remote Mount
S-12689	442XLAPX-S5XK	6 Hole Direct Mount
S-12757	442XLAPX-U3XD	6 Hole Remote Mount
S-12753	442XLAPX-U3XK	6 Hole Direct Mount
S-12693	442XLAPX-U5XD	6 Hole Remote Mount
S-12689	442XLAPX-U5XK	6 Hole Direct Mount
S-12755	442XLAPX-V3XD	6 Hole Remote Mount
S-12751	442XLAPX-V3XK	6 Hole Direct Mount
S-12691	442XLAPX-V5XD	6 Hole Remote Mount
S-12687	442XLAPX-V5XK	6 Hole Direct Mount
S-12758	442XLAPX-W3XD	6 Hole Remote Mount

All parts supplied are S&S Truck Parts Inc./NEWSTAR. Use of other manufacturer's names, part numbers, or trademarks are solely used for informational/identification purposes.

NEWSTAR #:	REPLACEMENT FOR CHELSEA #:	DESCRIPTION:
S-12754	442XLAPX-W3XK	6 Hole Direct Mount
S-12694	442XLAPX-W5XD	6 Hole Remote Mount
S-12690	442XLAPX-W5XK	6 Hole Direct Mount
S-21861	442XLARX-A5XD	6 Hole Remote Mount
S-12564	442XLBGX-A5XD	6 Hole Remote Mount
S-12560	442XLBGX-A5XK	6 Hole Direct Mount
S-12565	442XLBGX-U5XD	6 Hole Remote Mount
S-12561	442XLBGX-U5XK	6 Hole Direct Mount
S-12563	442XLBGX-V5XD	6 Hole Remote Mount
S-12559	442XLBGX-V5XK	6 Hole Direct Mount
S-12566	442XLBGX-W5XD	6 Hole Remote Mount
S-12562	442XLBGX-W5XK	6 Hole Direct Mount
S-12372	442XLBMX-A3XD	6 Hole Remote Mount
S-12368	442XLBMX-A3XK	6 Hole Direct Mount
S-12884	442XLBMX-A5XD	6 Hole Remote Mount
S-12880	442XLBMX-A5XK	6 Hole Direct Mount
S-12881	442XLBMX-S5XK	6 Hole Direct Mount
S-12373	442XLBMX-U3XD	6 Hole Remote Mount
S-12369	442XLBMX-U3XK	6 Hole Direct Mount
S-12885	442XLBMX-U5XD	6 Hole Remote Mount
S-12881	442XLBMX-U5XK	6 Hole Direct Mount
S-12371	442XLBMX-V3XD	6 Hole Remote Mount
S-12367	442XLBMX-V3XK	6 Hole Direct Mount
S-12883	442XLBMX-V5XD	6 Hole Remote Mount
S-12879	442XLBMX-V5XK	6 Hole Direct Mount
S-12374	442XLBMX-W3XD	6 Hole Remote Mount
S-12370	442XLBMX-W3XK	6 Hole Direct Mount
S-12886	442XLBMX-W5XD	6 Hole Remote Mount
S-12882	442XLBMX-W5XK	6 Hole Direct Mount
S-12070	442XLDAX-A3XK	6 Hole Direct Mount
S-12220	442XLDUX-A5XD	6 Hole Remote Mount
S-12216	442XLDUX-A5XK	6 Hole Direct Mount
S-12221	442XLDUX-U5XD	6 Hole Remote Mount
S-12217	442XLDUX-U5XK	6 Hole Direct Mount
S-12219	442XLDUX-V5XD	6 Hole Remote Mount
S-12215	442XLDUX-V5XK	6 Hole Direct Mount
S-12222	442XLDUX-W5XD	6 Hole Remote Mount
S-12218	442XLDUX-W5XK	6 Hole Direct Mount
S-10821	442XLESX-A3XD	6 Hole Remote Mount
S-10817	442XLESX-A3XK	6 Hole Direct Mount
S-10612	442XLESX-A5XD	6 Hole Remote Mount
S-10608	442XLESX-A5XK	6 Hole Direct Mount
S-10822	442XLESX-U3XD	6 Hole Remote Mount
S-10818	442XLESX-U3XK	6 Hole Direct Mount
S-10613	442XLESX-U5XD	6 Hole Remote Mount
S-10609	442XLESX-U5XK	6 Hole Direct Mount
S-10820	442XLESX-V3XD	6 Hole Remote Mount
S-10816	442XLESX-V3XK	6 Hole Direct Mount
S-10611	442XLESX-V5XD	6 Hole Remote Mount
S-10607	442XLESX-V5XK	6 Hole Direct Mount
S-10823	442XLESX-W3XD	6 Hole Remote Mount
S-10819	442XLESX-W3XK	6 Hole Direct Mount
S-10614	442XLESX-W5XD	6 Hole Remote Mount
S-10610	442XLESX-W5XK	6 Hole Direct Mount
S-23029	442XLEVX-A4XD	6 Hole Remote Mount
S-21748	442XLEWX-A5XD	6 Hole Remote Mount
S-21747	442XLEWX-A5XK	6 Hole Direct Mount
S-17319	442XLGX-W5XK	6 Hole Direct Mount
S-17833	442XLITX-W5XD	6 Hole Remote Mount
S-22456	442XLJKA-X3XD	6 Hole Remote Mount
S-23382	442XLJWX-A3XD	6 Hole Remote Mount
S-16058	442XLJWX-A5XD	6 Hole Remote Mount
S-16057	442XLJWX-A5XK	6 Hole Direct Mount
S-16062	442XLJWX-U5XD	6 Hole Remote Mount
S-16061	442XLJWX-U5XK	6 Hole Direct Mount

NEWSTAR #:	REPLACEMENT FOR CHELSEA #:	DESCRIPTION:
S-16059	442XLJWX-V5XK	6 Hole Direct Mount
S-12880	442XLMBX-A5XK	6 Hole Direct Mount
S-12885	442XLMBX-U5XD	6 Hole Remote Mount
S-12883	442XLMBX-V5XD	6 Hole Remote Mount
S-12879	442XLMBX-V5XK	6 Hole Direct Mount
S-12886	442XLMBX-W5XD	6 Hole Remote Mount
S-12882	442XLMBX-W5XK	6 Hole Direct Mount
S-20391	442XQAHX-A3AF	6 Hole Direct Mount
S-B395	442XQAHX-A3XD	6 Hole Remote Mount
S-C720	442XQAHX-A3XK	6 Hole Direct Mount
S-C720	442XQAHX-A3XKA	6 Hole Direct Mount
S-11002	442XQAHX-A4XD	6 Hole Remote Mount
S-10998	442XQAHX-A4XK	6 Hole Direct Mount
S-10868	442XQAHX-A5XD	6 Hole Remote Mount
S-10864	442XQAHX-A5XK	6 Hole Direct Mount
S-10560	442XQAHX-A6XD	6 Hole Remote Mount
S-10556	442XQAHX-A6XK	6 Hole Direct Mount
S-E249	442XQAHX-S3XD	6 Hole Remote Mount
S-E253	442XQAHX-S3XK	6 Hole Direct Mount
S-10865	442XQAHX-S5XK	6 Hole Direct Mount
S-E249	442XQAHX-U3XD	6 Hole Remote Mount
S-E253	442XQAHX-U3XK	6 Hole Direct Mount
S-11003	442XQAHX-U4XD	6 Hole Remote Mount
S-10999	442XQAHX-U4XK	6 Hole Direct Mount
S-10869	442XQAHX-U5XD	6 Hole Remote Mount
S-10865	442XQAHX-U5XK	6 Hole Direct Mount
S-10561	442XQAHX-U6XD	6 Hole Remote Mount
S-10557	442XQAHX-U6XK	6 Hole Direct Mount
S-21614	442XQAHX-V3AF	6 Hole Direct Mount
S-C620	442XQAHX-V3XD	6 Hole Remote Mount
S-C721	442XQAHX-V3XK	6 Hole Direct Mount
S-11001	442XQAHX-V4XD	6 Hole Remote Mount
S-10997	442XQAHX-V4XK	6 Hole Direct Mount
S-10867	442XQAHX-V5XD	6 Hole Remote Mount
S-10863	442XQAHX-V5XK	6 Hole Direct Mount
S-10559	442XQAHX-V6XD	6 Hole Remote Mount
S-10555	442XQAHX-V6XK	6 Hole Direct Mount
S-D707	442XQAHX-W3XD	6 Hole Remote Mount
S-D701	442XQAHX-W3XK	6 Hole Direct Mount
S-11004	442XQAHX-W4XD	6 Hole Remote Mount
S-11000	442XQAHX-W4XK	6 Hole Direct Mount
S-10870	442XQAHX-W5XD	6 Hole Remote Mount
S-10866	442XQAHX-W5XK	6 Hole Direct Mount
S-10562	442XQAHX-W6XD	6 Hole Remote Mount
S-10558	442XQAHX-W6XK	6 Hole Direct Mount
S-12764	442XQAPX-A3XD	6 Hole Remote Mount
S-12760	442XQAPX-A3XK	6 Hole Direct Mount
S-12700	442XQAPX-A5XD	6 Hole Remote Mount
S-12696	442XQAPX-A5XK	6 Hole Direct Mount
S-12765	442XQAPX-S3XD	6 Hole Remote Mount
S-12761	442XQAPX-S3XK	6 Hole Direct Mount
S-12701	442XQAPX-S5XD	6 Hole Remote Mount
S-12697	442XQAPX-S5XK	6 Hole Direct Mount
S-12765	442XQAPX-U3XD	6 Hole Remote Mount
S-12761	442XQAPX-U3XK	6 Hole Direct Mount
S-12701	442XQAPX-U5XD	6 Hole Remote Mount
S-12697	442XQAPX-U5XK	6 Hole Direct Mount
S-12763	442XQAPX-V3XD	6 Hole Remote Mount
S-12759	442XQAPX-V3XK	6 Hole Direct Mount
S-12699	442XQAPX-V5XD	6 Hole Remote Mount
S-12695	442XQAPX-V5XK	6 Hole Direct Mount
S-12766	442XQAPX-W3XD	6 Hole Remote Mount
S-12762	442XQAPX-W3XK	6 Hole Direct Mount
S-12702	442XQAPX-W5XD	6 Hole Remote Mount
S-12698	442XQAPX-W5XK	6 Hole Direct Mount

NEWSTAR #:	REPLACEMENT FOR CHELSEA #:	DESCRIPTION:
S-21571	442XQARX-A3XD	6 Hole Remote Mount
S-22529	442XQARX-A5XD	6 Hole Remote Mount
S-21675	442XQARX-W3XD	6 Hole Remote Mount
S-23662	442XQARX-W5XD	6 Hole Remote Mount
S-17834	442XQBGX-A3XD	6 Hole Remote Mount
S-17835	442XQBGX-A3XK	6 Hole Direct Mount
S-12572	442XQBGX-A5XD	6 Hole Remote Mount
S-12568	442XQBGX-A5XK	6 Hole Direct Mount
S-12573	442XQBGX-U5XD	6 Hole Remote Mount
S-12569	442XQBGX-U5XK	6 Hole Direct Mount
S-12571	442XQBGX-V5XD	6 Hole Remote Mount
S-12567	442XQBGX-V5XK	6 Hole Direct Mount
S-17836	442XQBGX-W3XD	6 Hole Remote Mount
S-18549	442XQBGX-W3XK	6 Hole Direct Mount
S-12574	442XQBGX-W5XD	6 Hole Remote Mount
S-12570	442XQBGX-W5XK	6 Hole Direct Mount
S-12380	442XQBMX-A3XD	6 Hole Remote Mount
S-12376	442XQBMX-A3XK	6 Hole Direct Mount
S-12892	442XQBMX-A5XD	6 Hole Remote Mount
S-12888	442XQBMX-A5XK	6 Hole Direct Mount
S-12381	442XQBMX-U3XD	6 Hole Remote Mount
S-12377	442XQBMX-U3XK	6 Hole Direct Mount
S-12893	442XQBMX-U5XD	6 Hole Remote Mount
S-12889	442XQBMX-U5XK	6 Hole Direct Mount
S-12379	442XQBMX-V3XD	6 Hole Remote Mount
S-12375	442XQBMX-V3XK	6 Hole Direct Mount
S-12891	442XQBMX-V5XD	6 Hole Remote Mount
S-12887	442XQBMX-V5XK	6 Hole Direct Mount
S-12382	442XQBMX-W3XD	6 Hole Remote Mount
S-12378	442XQBMX-W3XK	6 Hole Direct Mount
S-12894	442XQBMX-W5XD	6 Hole Remote Mount
S-12890	442XQBMX-W5XK	6 Hole Direct Mount
S-E578	442XQDAX-A3XK	6 Hole Direct Mount
S-20793	442XQDAX-A5XK	6 Hole Direct Mount
S-20794	442XQDAX-V5XK	6 Hole Direct Mount
S-17837	442XQDUX-A3XD	6 Hole Remote Mount
S-12228	442XQDUX-A5XD	6 Hole Remote Mount
S-12224	442XQDUX-A5XK	6 Hole Direct Mount
S-12229	442XQDUX-U5XD	6 Hole Remote Mount
S-12225	442XQDUX-U5XK	6 Hole Direct Mount
S-12227	442XQDUX-V5XD	6 Hole Remote Mount
S-12223	442XQDUX-V5XK	6 Hole Direct Mount
S-12230	442XQDUX-W5XD	6 Hole Remote Mount
S-12226	442XQDUX-W5XK	6 Hole Direct Mount
S-10829	442XQESX-A3XD	6 Hole Remote Mount
S-10825	442XQESX-A3XK	6 Hole Direct Mount
S-10620	442XQESX-A5XD	6 Hole Remote Mount
S-10616	442XQESX-A5XK	6 Hole Direct Mount
S-14792	442XQESX-H3XK	6 Hole Direct Mount
S-10826	442XQESX-S3XK	6 Hole Direct Mount
S-10830	442XQESX-U3XD	6 Hole Remote Mount
S-10826	442XQESX-U3XK	6 Hole Direct Mount
S-10621	442XQESX-U5XD	6 Hole Remote Mount
S-10617	442XQESX-U5XK	6 Hole Direct Mount
S-10828	442XQESX-V3XD	6 Hole Remote Mount
S-10824	442XQESX-V3XK	6 Hole Direct Mount
S-10619	442XQESX-V5XD	6 Hole Remote Mount
S-10615	442XQESX-V5XK	6 Hole Direct Mount
S-10831	442XQESX-W3XD	6 Hole Remote Mount
S-10827	442XQESX-W3XK	6 Hole Direct Mount
S-10622	442XQESX-W5XD	6 Hole Remote Mount
S-10618	442XQESX-W5XK	6 Hole Direct Mount
S-E241	442XQEVX-A3XK	6 Hole Direct Mount
S-21750	442XQEWX-A5XD	6 Hole Remote Mount
S-21749	442XQEWX-A5XK	6 Hole Direct Mount

All parts supplied are S&S Truck Parts Inc./NEWSTAR. Use of other manufacturer's names, part numbers, or trademarks are solely used for informational/identification purposes.

NEWSTAR #:	REPLACEMENT FOR CHELSEA #:	DESCRIPTION:
S-19372	442XQFNX-A5XD	6 Hole Remote Mount
S-13995	442XQFNX-W3XD	6 Hole Remote Mount
S-21874	442XQITX-K3XK	6 Hole Direct Mount
S-17842	442XQITX-W3XK	6 Hole Direct Mount
S-17843	442XQITX-W4XD	6 Hole Remote Mount
S-17844	442XQJKX-A3XK	6 Hole Direct Mount
S-18872	442XQJKX-A5XD	6 Hole Remote Mount
S-17845	442XQJKX-A5XK	6 Hole Direct Mount
S-23281	442XQJKX-W3XK	6 Hole Direct Mount
S-21020	442XQJKX-W5XK	6 Hole Direct Mount
S-17846	442XQJWX-A3XD	6 Hole Remote Mount
S-16064	442XQJWX-A5XD	6 Hole Remote Mount
S-16063	442XQJWX-A5XK	6 Hole Direct Mount
S-16068	442XQJWX-U5XD	6 Hole Remote Mount
S-16067	442XQJWX-U5XK	6 Hole Direct Mount
S-16066	442XQJWX-V5XD	6 Hole Remote Mount
S-16065	442XQJWX-V5XK	6 Hole Direct Mount
S-20033	442XQJWX-W3XD	6 Hole Remote Mount
S-21878	442XQKITX-H3XD	6 Hole Remote Mount
S-20157	442XRABX-W3XD	6 Hole Remote Mount
S-E029	442XRAHX-A3XD	6 Hole Remote Mount
S-E031	442XRAHX-A3XK	6 Hole Direct Mount
S-11010	442XRAHX-A4XD	6 Hole Remote Mount
S-11006	442XRAHX-A4XK	6 Hole Direct Mount
S-10876	442XRAHX-A5XD	6 Hole Remote Mount
S-10872	442XRAHX-A5XK	6 Hole Direct Mount
S-10568	442XRAHX-A6XD	6 Hole Remote Mount
S-10564	442XRAHX-A6XK	6 Hole Direct Mount
S-E252	442XRAHX-S3XD	6 Hole Remote Mount
S-E256	442XRAHX-S3XK	6 Hole Direct Mount
S-11011	442XRAHX-S4XD	6 Hole Remote Mount
S-E252	442XRAHX-U3XD	6 Hole Remote Mount
S-E256	442XRAHX-U3XK	6 Hole Direct Mount
S-11011	442XRAHX-U4XD	6 Hole Remote Mount
S-11007	442XRAHX-U4XK	6 Hole Direct Mount
S-10877	442XRAHX-U5XD	6 Hole Remote Mount
S-10873	442XRAHX-U5XK	6 Hole Remote Mount
S-10569	442XRAHX-U6XD	6 Hole Remote Mount
S-10565	442XRAHX-U6XK	6 Hole Direct Mount
S-E030	442XRAHX-V3XD	6 Hole Remote Mount
S-E032	442XRAHX-V3XK	6 Hole Direct Mount
S-11009	442XRAHX-V4XD	6 Hole Remote Mount
S-11005	442XRAHX-V4XK	6 Hole Direct Mount
S-10875	442XRAHX-V5XD	6 Hole Remote Mount
S-10871	442XRAHX-V5XK	6 Hole Direct Mount
S-10567	442XRAHX-V6XD	6 Hole Remote Mount
S-10563	442XRAHX-V6XK	6 Hole Direct Mount
S-E166	442XRAHX-W3XD	6 Hole Remote Mount
S-E165	442XRAHX-W3XK	6 Hole Direct Mount
S-11012	442XRAHX-W4XD	6 Hole Remote Mount
S-11008	442XRAHX-W4XK	6 Hole Direct Mount
S-10878	442XRAHX-W5XD	6 Hole Remote Mount
S-10874	442XRAHX-W5XK	6 Hole Direct Mount
S-10570	442XRAHX-W6XD	6 Hole Remote Mount
S-10566	442XRAHX-W6XK	6 Hole Direct Mount
S-12772	442XRAPX-A3XD	6 Hole Remote Mount
S-12768	442XRAPX-A3XK	6 Hole Direct Mount
S-12708	442XRAPX-A5XD	6 Hole Remote Mount
S-12704	442XRAPX-A5XK	6 Hole Direct Mount
S-12773	442XRAPX-S3XD	6 Hole Remote Mount
S-12769	442XRAPX-S3XK	6 Hole Direct Mount
S-12709	442XRAPX-S5XD	6 Hole Remote Mount
S-12705	442XRAPX-S5XK	6 Hole Direct Mount
S-12773	442XRAPX-U3XD	6 Hole Remote Mount
S-12769	442XRAPX-U3XK	6 Hole Direct Mount

NEWSTAR #:	REPLACEMENT FOR CHELSEA #:	DESCRIPTION:
S-12709	442XRAPX-U5XD	6 Hole Remote Mount
S-12705	442XRAPX-U5XK	6 Hole Direct Mount
S-12771	442XRAPX-V3XD	6 Hole Remote Mount
S-12767	442XRAPX-V3XK	6 Hole Direct Mount
S-12707	442XRAPX-V5XD	6 Hole Remote Mount
S-12703	442XRAPX-V5XK	6 Hole Direct Mount
S-12774	442XRAPX-W3XD	6 Hole Remote Mount
S-12770	442XRAPX-W3XK	6 Hole Remote Mount
S-12710	442XRAPX-W5XD	6 Hole Remote Mount
S-12706	442XRAPX-W5XK	6 Hole Direct Mount
S-13850	442XRBGX-A3XD	6 Hole Remote Mount
S-12580	442XRBGX-A5XD	6 Hole Remote Mount
S-12576	442XRBGX-A5XK	6 Hole Direct Mount
S-12577	442XRBGX-S5XK	6 Hole Direct Mount
S-12581	442XRBGX-U5XD	6 Hole Remote Mount
S-12577	442XRBGX-U5XK	6 Hole Direct Mount
S-12579	442XRBGX-V5XD	6 Hole Remote Mount
S-12575	442XRBGX-V5XK	6 Hole Direct Mount
S-16943	442XRBGX-W3XD	6 Hole Remote Mount
S-12582	442XRBGX-W5XD	6 Hole Remote Mount
S-12578	442XRBGX-W5XK	6 Hole Direct Mount
S-12388	442XRBMX-A3XD	6 Hole Remote Mount
S-12384	442XRBMX-A3XK	6 Hole Direct Mount
S-12900	442XRBMX-A5XD	6 Hole Remote Mount
S-12896	442XRBMX-A5XK	6 Hole Direct Mount
S-12389	442XRBMX-U3XD	6 Hole Remote Mount
S-12385	442XRBMX-U3XK	6 Hole Direct Mount
S-12901	442XRBMX-U5XD	6 Hole Remote Mount
S-12897	442XRBMX-U5XK	6 Hole Direct Mount
S-12387	442XRBMX-V3XD	6 Hole Remote Mount
S-12383	442XRBMX-V3XK	6 Hole Direct Mount
S-12899	442XRBMX-V5XD	6 Hole Remote Mount
S-12895	442XRBMX-V5XK	6 Hole Direct Mount
S-12390	442XRBMX-W3XD	6 Hole Remote Mount
S-12386	442XRBMX-W3XK	6 Hole Direct Mount
S-12902	442XRBMX-W5XD	6 Hole Remote Mount
S-12898	442XRBMX-W5XK	6 Hole Direct Mount
S-10963	442XRDAX-U3XD	6 Hole Remote Mount
S-14126	442XRDAX-V3XK	6 Hole Direct Mount
S-12236	442XRDX-U5XD	6 Hole Remote Mount
S-12232	442XRDX-U5XK	6 Hole Direct Mount
S-12237	442XRDX-U5XD	6 Hole Remote Mount
S-12233	442XRDX-U5XK	6 Hole Direct Mount
S-12235	442XRDX-V5XD	6 Hole Remote Mount
S-12231	442XRDX-V5XK	6 Hole Direct Mount
S-12238	442XRDX-W5XD	6 Hole Remote Mount
S-12234	442XRDX-W5XK	6 Hole Direct Mount
S-E895	442XRESX-A3XD	6 Hole Remote Mount
S-E893	442XRESX-A3XK	6 Hole Direct Mount
S-E896	442XRESX-A5XD	6 Hole Remote Mount
S-E894	442XRESX-A5XK	6 Hole Direct Mount
S-10835	442XRESX-U3XD	6 Hole Remote Mount
S-10833	442XRESX-U3XK	6 Hole Direct Mount
S-10626	442XRESX-U5XD	6 Hole Remote Mount
S-10624	442XRESX-U5XK	6 Hole Direct Mount
S-10834	442XRESX-V3XD	6 Hole Remote Mount
S-10832	442XRESX-V3XK	6 Hole Direct Mount
S-10625	442XRESX-V5XD	6 Hole Remote Mount
S-10623	442XRESX-V5XK	6 Hole Direct Mount
S-E774	442XRESX-W3XD	6 Hole Remote Mount
S-E897	442XRESX-W3XK	6 Hole Direct Mount
S-E899	442XRESX-W5XD	6 Hole Remote Mount
S-E898	442XRESX-W5XK	6 Hole Direct Mount
S-21752	442XREWX-A5XD	6 Hole Remote Mount
S-21751	442XREWX-A5XK	6 Hole Direct Mount

NEWSTAR #:	REPLACEMENT FOR CHELSEA #:	DESCRIPTION:
S-18541	442XREWX-W3XD	6 Hole Remote Mount
S-17848	442XRJKX	6 Hole Remote Mount
S-21966	442XRJKX-A3XD	6 Hole Remote Mount
S-21967	442XRJKX-A5XD	6 Hole Remote Mount
S-21900	442XRJKX-A5XK	6 Hole Direct Mount
S-22835	442XRJKX-W5XK	6 Hole Direct Mount
S-21284	442XRJWX-A3XD	6 Hole Remote Mount
S-18723	442XRJWX-A3XK	6 Hole Direct Mount
S-16070	442XRJWX-A5XD	6 Hole Remote Mount
S-18562	442XRJWX-A5XK	6 Hole Direct Mount
S-16074	442XRJWX-U5XD	6 Hole Remote Mount
S-16073	442XRJWX-U5XK	6 Hole Direct Mount
S-21886	442XRJWX-V3XK	6 Hole Direct Mount
S-16072	442XRJWX-V5XD	6 Hole Remote Mount
S-16071	442XRJWX-V5XK	6 Hole Direct Mount
S-21285	442XRJWX-W3XD	6 Hole Remote Mount
S-20111	442XRJWX-W5XD	6 Hole Remote Mount
S-23587	442XRJWX-W5XK	6 Hole Direct Mount
S-21879	442XRKITX-H3XD	6 Hole Remote Mount
S-21875	442XRKITX-H3XK	6 Hole Direct Mount
S-21862	442XS_X-W3XD	6 Hole Remote Mount
S-17722	442XSABX-A3XK	6 Hole Direct Mount
S-16757	442XSABX-U3XK	6 Hole Direct Mount
S-18714	442XSABX-W3XD	6 Hole Remote Mount
S-17730	442XSABX-W3XK	6 Hole Direct Mount
S-D759	442XSABX-A3XD	6 Hole Remote Mount
S-D759	442XSABX-A3XDA	6 Hole Remote Mount
S-D761	442XSABX-A3XK	6 Hole Direct Mount
S-11018	442XSABX-A4XD	6 Hole Remote Mount
S-11014	442XSABX-A4XK	6 Hole Direct Mount
S-10884	442XSABX-A5XD	6 Hole Remote Mount
S-10880	442XSABX-A5XK	6 Hole Direct Mount
S-10576	442XSABX-A6XD	6 Hole Remote Mount
S-10572	442XSABX-A6XK	6 Hole Direct Mount
S-17850	442XSABX-H6XD	6 Hole Remote Mount
S-E251	442XSABX-S3XD	6 Hole Remote Mount
S-E255	442XSABX-S3XK	6 Hole Direct Mount
S-E251	442XSABX-U3XD	6 Hole Remote Mount
S-E255	442XSABX-U3XK	6 Hole Direct Mount
S-11019	442XSABX-U4XD	6 Hole Remote Mount
S-11015	442XSABX-U4XK	6 Hole Direct Mount
S-10885	442XSABX-U5XD	6 Hole Remote Mount
S-10881	442XSABX-U5XK	6 Hole Direct Mount
S-10577	442XSABX-U6XD	6 Hole Remote Mount
S-10573	442XSABX-U6XK	6 Hole Direct Mount
S-D760	442XSABX-V3XD	6 Hole Remote Mount
S-D762	442XSABX-V3XK	6 Hole Direct Mount
S-11017	442XSABX-V4XD	6 Hole Remote Mount
S-11013	442XSABX-V4XK	6 Hole Direct Mount
S-10883	442XSABX-V5XD	6 Hole Remote Mount
S-10879	442XSABX-V5XK	6 Hole Direct Mount
S-10575	442XSABX-V6XD	6 Hole Remote Mount
S-10571	442XSABX-V6XK	6 Hole Direct Mount
S-E125	442XSABX-W3XD	6 Hole Remote Mount
S-D790	442XSABX-W3XK	6 Hole Direct Mount
S-11020	442XSABX-W4XD	6 Hole Remote Mount
S-11016	442XSABX-W4XK	6 Hole Direct Mount
S-10886	442XSABX-W5XD	6 Hole Remote Mount
S-10578	442XSABX-W6XD	6 Hole Remote Mount
S-10574	442XSABX-W6XK	6 Hole Direct Mount
S-12780	442XSAPX-A3XD	6 Hole Remote Mount
S-12776	442XSAPX-A3XK	6 Hole Direct Mount
S-12716	442XSAPX-A5XD	6 Hole Remote Mount
S-12712	442XSAPX-A5XK	6 Hole Direct Mount
S-12781	442XSAPX-S3XD	6 Hole Remote Mount

All parts supplied are S&S Truck Parts Inc./NEWSTAR. Use of other manufacturer's names, part numbers, or trademarks are solely used for informational/identification purposes.

NEWSTAR #:	REPLACEMENT FOR CHELSEA #:	DESCRIPTION:
S-12777	442XSAPX-S3XK	6 Hole Direct Mount
S-12717	442XSAPX-S5XD	6 Hole Remote Mount
S-12713	442XSAPX-S5XK	6 Hole Direct Mount
S-12781	442XSAPX-U3XD	6 Hole Remote Mount
S-12777	442XSAPX-U3XK	6 Hole Direct Mount
S-12717	442XSAPX-U5XD	6 Hole Remote Mount
S-12713	442XSAPX-U5XK	6 Hole Direct Mount
S-12779	442XSAPX-V3XD	6 Hole Remote Mount
S-12775	442XSAPX-V3XK	6 Hole Direct Mount
S-12715	442XSAPX-V5XD	6 Hole Remote Mount
S-12711	442XSAPX-V5XK	6 Hole Direct Mount
S-12782	442XSAPX-W3XD	6 Hole Remote Mount
S-12778	442XSAPX-W3XK	6 Hole Direct Mount
S-12718	442XSAPX-W5XD	6 Hole Remote Mount
S-12714	442XSAPX-W5XK	6 Hole Direct Mount
S-22409	442XSARX-A5XD	6 Hole Remote Mount
S-22408	442XSARX-W5XD	6 Hole Remote Mount
S-17851	442XSDBGX-A3XD	6 Hole Remote Mount
S-17852	442XSDBGX-A3XK	6 Hole Direct Mount
S-12588	442XSDBGX-A5XD	6 Hole Remote Mount
S-12584	442XSDBGX-A5XK	6 Hole Direct Mount
S-12589	442XSDBGX-U5XD	6 Hole Remote Mount
S-12585	442XSDBGX-U5XK	6 Hole Direct Mount
S-17076	442XSDBGX-V3XD	6 Hole Remote Mount
S-12587	442XSDBGX-V5XD	6 Hole Remote Mount
S-12583	442XSDBGX-V5XK	6 Hole Direct Mount
S-14701	442XSDBGX-W3XD	6 Hole Remote Mount
S-17040	442XSDBGX-W3XK	6 Hole Direct Mount
S-22592	442XSDBGX-W4XK	6 Hole Direct Mount
S-12590	442XSDBGX-W5XD	6 Hole Remote Mount
S-12586	442XSDBGX-W5XK	6 Hole Direct Mount
S-12396	442XSBMX-A3XD	6 Hole Remote Mount
S-12392	442XSBMX-A3XK	6 Hole Direct Mount
S-12908	442XSBMX-A5XD	6 Hole Remote Mount
S-12904	442XSBMX-A5XK	6 Hole Direct Mount
S-12397	442XSBMX-U3XD	6 Hole Remote Mount
S-12393	442XSBMX-U3XK	6 Hole Direct Mount
S-12909	442XSBMX-U5XD	6 Hole Remote Mount
S-12905	442XSBMX-U5XK	6 Hole Direct Mount
S-12395	442XSBMX-V3XD	6 Hole Remote Mount
S-12391	442XSBMX-V3XK	6 Hole Direct Mount
S-12907	442XSBMX-V5XD	6 Hole Remote Mount
S-12903	442XSBMX-V5XK	6 Hole Direct Mount
S-12398	442XSBMX-W3XD	6 Hole Remote Mount
S-12394	442XSBMX-W3XK	6 Hole Direct Mount
S-12910	442XSBMX-W5XD	6 Hole Remote Mount
S-12906	442XSBMX-W5XK	6 Hole Direct Mount
S-E579	442XSDAX-A3XK	6 Hole Direct Mount
S-17853	442XSDUX-A3XD	6 Hole Remote Mount
S-10328	442XSDUX-A3XK	6 Hole Direct Mount
S-12244	442XSDUX-A5XD	6 Hole Remote Mount
S-12240	442XSDUX-A5XK	6 Hole Direct Mount
S-12245	442XSDUX-U5XD	6 Hole Remote Mount
S-12241	442XSDUX-U5XK	6 Hole Direct Mount
S-12243	442XSDUX-V5XD	6 Hole Remote Mount
S-12239	442XSDUX-V5XK	6 Hole Direct Mount
S-12246	442XSDUX-W5XD	6 Hole Remote Mount
S-12242	442XSDUX-W5XK	6 Hole Direct Mount
S-17280	442XSEDX-W3XK	6 Hole Direct Mount
S-E890	442XSESX-A3XD	6 Hole Remote Mount
S-E142	442XSESX-A3XK	6 Hole Direct Mount
S-D861	442XSESX-A5XD	6 Hole Remote Mount
S-E143	442XSESX-A5XK	6 Hole Direct Mount
S-21554	442XSESX-H3XD	6 Hole Remote Mount
S-10839	442XSESX-S3XD	6 Hole Remote Mount

NEWSTAR #:	REPLACEMENT FOR CHELSEA #:	DESCRIPTION:
S-10839	442XSESX-U3XD	6 Hole Remote Mount
S-10837	442XSESX-U3XK	6 Hole Direct Mount
S-10590	442XSESX-U5XD	6 Hole Remote Mount
S-10588	442XSESX-U5XK	6 Hole Direct Mount
S-10838	442XSESX-V3XD	6 Hole Remote Mount
S-10836	442XSESX-V3XK	6 Hole Direct Mount
S-10589	442XSESX-V5XD	6 Hole Remote Mount
S-10587	442XSESX-V5XK	6 Hole Direct Mount
S-E455	442XSESX-W3XD	6 Hole Remote Mount
S-E891	442XSESX-W3XK	6 Hole Direct Mount
S-22475	442XSESX-W4XD	6 Hole Remote Mount
S-E892	442XSESX-W5XD	6 Hole Remote Mount
S-E736	442XSESX-W5XK	6 Hole Direct Mount
S-17001	442XSEVX-A5XK	6 Hole Direct Mount
S-23055	442XSEWX-A3XD	6 Hole Remote Mount
S-21754	442XSEWX-A5XD	6 Hole Remote Mount
S-21753	442XSEWX-A5XK	6 Hole Direct Mount
S-17994	442XSEWXS3XD	6 Hole Remote Mount
S-23199	442XSEWX-W3XD	6 Hole Remote Mount
S-18433	442XSEWX-W3XK	6 Hole Direct Mount
S-18407	442XSEWX-W5XK	6 Hole Direct Mount
S-19611	442XSFNX-A3XD	6 Hole Remote Mount
S-17854	442XSFNX-A5XD	6 Hole Remote Mount
S-21880	442XSIT-H3XD	6 Hole Remote Mount
S-22233	442XSJKX-A3XD	6 Hole Remote Mount
S-17050	442XSJKX-A3XK	6 Hole Direct Mount
S-20968	442XSJKX-A5XD	6 Hole Remote Mount
S-21982	442XSJKX-A5XK	6 Hole Direct Mount
S-21693	442XSJWX-A3XD	6 Hole Remote Mount
S-17857	442XSJWX-A3XK	6 Hole Direct Mount
S-16076	442XSJWX-A5XD	6 Hole Remote Mount
S-16075	442XSJWX-A5XK	6 Hole Direct Mount
S-16080	442XSJWX-U5XD	6 Hole Remote Mount
S-16079	442XSJWX-U5XK	6 Hole Direct Mount
S-21885	442XSJWX-V3XK	6 Hole Direct Mount
S-16078	442XSJWX-V5XD	6 Hole Remote Mount
S-16077	442XSJWX-V5XK	6 Hole Direct Mount
S-10348	442XSJWX-W3XD	6 Hole Remote Mount
S-17858	442XSJWX-W3XK	6 Hole Direct Mount
S-17110	442XSJWX-W5XD	6 Hole Remote Mount
S-10349	442XSJWX-W5XK	6 Hole Direct Mount
S-21876	442XSKITX-H3XK	6 Hole Direct Mount
S-19158	442XUABX-A3XK	6 Hole Direct Mount
S-11214	442XUAHX-A3XD	6 Hole Remote Mount
S-11210	442XUAHX-A3XK	6 Hole Direct Mount
S-11277	442XUAHX-A4XD	6 Hole Remote Mount
S-11273	442XUAHX-A4XK	6 Hole Direct Mount
S-11222	442XUAHX-A5XD	6 Hole Remote Mount
S-11218	442XUAHX-A5XK	6 Hole Direct Mount
S-11230	442XUAHX-A6XD	6 Hole Remote Mount
S-11226	442XUAHX-A6XK	6 Hole Direct Mount
S-11211	442XUAHX-S3XK	6 Hole Direct Mount
S-11215	442XUAHX-U3XD	6 Hole Remote Mount
S-11211	442XUAHX-U3XK	6 Hole Direct Mount
S-11278	442XUAHX-U4XD	6 Hole Remote Mount
S-11274	442XUAHX-U4XK	6 Hole Direct Mount
S-11223	442XUAHX-U5XD	6 Hole Remote Mount
S-11219	442XUAHX-U5XK	6 Hole Direct Mount
S-11231	442XUAHX-U6XD	6 Hole Remote Mount
S-11227	442XUAHX-U6XK	6 Hole Direct Mount
S-11213	442XUAHX-V3XD	6 Hole Remote Mount
S-11209	442XUAHX-V3XK	6 Hole Direct Mount
S-11276	442XUAHX-V4XD	6 Hole Remote Mount
S-11272	442XUAHX-V4XK	6 Hole Direct Mount
S-11221	442XUAHX-V5XD	6 Hole Remote Mount

NEWSTAR #:	REPLACEMENT FOR CHELSEA #:	DESCRIPTION:
S-11217	442XUAHX-V5XK	6 Hole Direct Mount
S-11229	442XUAHX-V6XD	6 Hole Remote Mount
S-11225	442XUAHX-V6XK	6 Hole Direct Mount
S-11216	442XUAHX-W3XD	6 Hole Remote Mount
S-11212	442XUAHX-W3XK	6 Hole Direct Mount
S-11279	442XUAHX-W4XD	6 Hole Remote Mount
S-11275	442XUAHX-W4XK	6 Hole Direct Mount
S-11224	442XUAHX-W5XD	6 Hole Remote Mount
S-11220	442XUAHX-W5XK	6 Hole Direct Mount
S-11232	442XUAHX-W6XD	6 Hole Remote Mount
S-11228	442XUAHX-W6XK	6 Hole Direct Mount
S-12788	442XUAPX-A3XD	6 Hole Remote Mount
S-12784	442XUAPX-A3XK	6 Hole Direct Mount
S-12724	442XUAPX-A5XD	6 Hole Remote Mount
S-12720	442XUAPX-A5XK	6 Hole Direct Mount
S-20884	442XUAPX-H5XK	6 Hole Direct Mount
S-12789	442XUAPX-U3XD	6 Hole Remote Mount
S-12785	442XUAPX-U3XK	6 Hole Direct Mount
S-12725	442XUAPX-U5XD	6 Hole Remote Mount
S-12721	442XUAPX-U5XK	6 Hole Direct Mount
S-12787	442XUAPX-V3XD	6 Hole Remote Mount
S-12783	442XUAPX-V3XK	6 Hole Direct Mount
S-12723	442XUAPX-V5XD	6 Hole Remote Mount
S-12719	442XUAPX-V5XK	6 Hole Direct Mount
S-12790	442XUAPX-W3XD	6 Hole Remote Mount
S-12786	442XUAPX-W3XK	6 Hole Direct Mount
S-12726	442XUAPX-W5XD	6 Hole Remote Mount
S-12722	442XUAPX-W5XK	6 Hole Direct Mount
S-17859	442XUBGX-A3XD	6 Hole Remote Mount
S-17860	442XUBGX-A3XK	6 Hole Direct Mount
S-12596	442XUBGX-A5XD	6 Hole Remote Mount
S-12592	442XUBGX-A5XK	6 Hole Direct Mount
S-12597	442XUBGX-U5XD	6 Hole Remote Mount
S-12593	442XUBGX-U5XK	6 Hole Direct Mount
S-12595	442XUBGX-V5XD	6 Hole Remote Mount
S-12591	442XUBGX-V5XK	6 Hole Direct Mount
S-17861	442XUBGX-W3XD	6 Hole Remote Mount
S-12598	442XUBGX-W5XD	6 Hole Remote Mount
S-12594	442XUBGX-W5XK	6 Hole Direct Mount
S-12404	442XUBMX-A3XD	6 Hole Remote Mount
S-12400	442XUBMX-A3XK	6 Hole Direct Mount
S-12916	442XUBMX-A5XD	6 Hole Remote Mount
S-12912	442XUBMX-A5XK	6 Hole Direct Mount
S-12405	442XUBMX-U3XD	6 Hole Remote Mount
S-12401	442XUBMX-U3XK	6 Hole Direct Mount
S-12917	442XUBMX-U5XD	6 Hole Remote Mount
S-12913	442XUBMX-U5XK	6 Hole Direct Mount
S-12403	442XUBMX-V3XD	6 Hole Remote Mount
S-12399	442XUBMX-V3XK	6 Hole Direct Mount
S-12915	442XUBMX-V5XD	6 Hole Remote Mount
S-12911	442XUBMX-V5XK	6 Hole Direct Mount
S-12406	442XUBMX-W3XD	6 Hole Remote Mount
S-12402	442XUBMX-W3XK	6 Hole Direct Mount
S-12918	442XUBMX-W5XD	6 Hole Remote Mount
S-12914	442XUBMX-W5XK	6 Hole Direct Mount
S-20362	442XUBQX-W3XD	6 Hole Remote Mount
S-17250	442XUBQX-W5XD	6 Hole Remote Mount
S-21705	442XUBSX-A3XD	6 Hole Remote Mount
S-14072	442XUBSX-W5XD	6 Hole Remote Mount
S-20061	442XUDUX-A3XK	6 Hole Direct Mount
S-12252	442XUDUX-A5XD	6 Hole Remote Mount
S-12248	442XUDUX-A5XK	6 Hole Direct Mount
S-12253	442XUDUX-U5XD	6 Hole Remote Mount
S-12249	442XUDUX-U5XK	6 Hole Direct Mount
S-12251	442XUDUX-V5XD	6 Hole Remote Mount

All parts supplied are S&S Truck Parts Inc./NEWSTAR. Use of other manufacturer's names, part numbers, or trademarks are solely used for informational/identification purposes.

NEWSTAR #:	REPLACEMENT FOR CHELSEA #:	DESCRIPTION:
S-12247	442XUDUX-V5XK	6 Hole Direct Mount
S-12254	442XUDUX-W5XD	6 Hole Remote Mount
S-12250	442XUDUX-W5XK	6 Hole Direct Mount
S-11253	442XUESX-A3XD	6 Hole Remote Mount
S-11249	442XUESX-A3XK	6 Hole Direct Mount
S-11261	442XUESX-A5XD	6 Hole Remote Mount
S-11257	442XUESX-A5XK	6 Hole Direct Mount
S-11262	442XUESX-S5XD	6 Hole Remote Mount
S-11254	442XUESX-U3XD	6 Hole Remote Mount
S-11250	442XUESX-U3XK	6 Hole Direct Mount
S-11262	442XUESX-U5XD	6 Hole Remote Mount
S-11258	442XUESX-U5XK	6 Hole Direct Mount
S-11252	442XUESX-V3XD	6 Hole Remote Mount
S-11248	442XUESX-V3XK	6 Hole Direct Mount
S-11260	442XUESX-V5XD	6 Hole Remote Mount
S-11256	442XUESX-V5XK	6 Hole Direct Mount
S-11255	442XUESX-W3XD	6 Hole Remote Mount
S-11251	442XUESX-W3XK	6 Hole Direct Mount
S-11263	442XUESX-W5XD	6 Hole Remote Mount
S-11259	442XUESX-W5XK	6 Hole Direct Mount
S-22586	442XUEWX-A3XD	6 Hole Remote Mount
S-21899	442XUEWX-A3XK	6 Hole Direct Mount
S-21756	442XUEWX-A5XD	6 Hole Remote Mount
S-21755	442XUEWX-A5XK	6 Hole Direct Mount
S-21809	442XUEWX-W3XD	6 Hole Remote Mount
S-17504	442XUEWX-W3XK	6 Hole Direct Mount
S-23095	442XUEWX-W5XK	6 Hole Direct Mount
S-17051	442XUFCX-A3XK	6 Hole Direct Mount
S-16607	442XUFCX-W3XK	6 Hole Direct Mount
S-20196	442XUITX-A3AK	6 Hole Direct Mount
S-19126	442XUJWX-A3XD	6 Hole Remote Mount
S-18903	442XUJWX-A3XK	6 Hole Direct Mount
S-17863	442XUJWX-A5XD	6 Hole Remote Mount
S-16081	442XUJWX-A5XK	6 Hole Direct Mount
S-22806	442XUJWX-V5XK	6 Hole Direct Mount
S-21350	442XUJWX-W3XK	6 Hole Direct Mount
S-22053	442XUJWX-W5XD	6 Hole Remote Mount
S-18698	442XUJWX-W5XK	6 Hole Direct Mount
S-19430	442XUKNX-W3XD	6 Hole Remote Mount
S-18403	442XUKNX-W3XK	6 Hole Direct Mount
S-12146	442XWAHX-A2XK	6 Hole Direct Mount
S-12150	442XWAHX-A3XD	6 Hole Remote Mount
S-12146	442XWAHX-A3XK	6 Hole Direct Mount
S-12142	442XWAHX-A4XD	6 Hole Remote Mount
S-12138	442XWAHX-A4XK	6 Hole Direct Mount
S-12134	442XWAHX-A5XD	6 Hole Remote Mount
S-12130	442XWAHX-A5XK	6 Hole Direct Mount
S-12126	442XWAHX-A6XD	6 Hole Remote Mount
S-12122	442XWAHX-A6XK	6 Hole Direct Mount
S-12127	442XWAHX-S6XD	6 Hole Remote Mount
S-12123	442XWAHX-S6XK	6 Hole Direct Mount
S-12151	442XWAHX-U2XD	6 Hole Remote Mount
S-12147	442XWAHX-U2XK	6 Hole Direct Mount
S-12151	442XWAHX-U3XD	6 Hole Remote Mount
S-12147	442XWAHX-U3XK	6 Hole Direct Mount
S-12143	442XWAHX-U4XD	6 Hole Remote Mount
S-12139	442XWAHX-U4XK	6 Hole Direct Mount
S-12135	442XWAHX-U5XD	6 Hole Remote Mount
S-12131	442XWAHX-U5XK	6 Hole Direct Mount
S-12127	442XWAHX-U6XD	6 Hole Remote Mount
S-12123	442XWAHX-U6XK	6 Hole Direct Mount
S-12149	442XWAHX-V2XD	6 Hole Remote Mount
S-12149	442XWAHX-V3XD	6 Hole Remote Mount
S-12145	442XWAHX-V3XK	6 Hole Direct Mount
S-12141	442XWAHX-V4XD	6 Hole Remote Mount

NEWSTAR #:	REPLACEMENT FOR CHELSEA #:	DESCRIPTION:
S-12137	442XWAHX-V4XK	6 Hole Direct Mount
S-12133	442XWAHX-V5XD	6 Hole Remote Mount
S-12129	442XWAHX-V5XK	6 Hole Direct Mount
S-12125	442XWAHX-V6XD	6 Hole Remote Mount
S-12121	442XWAHX-V6XK	6 Hole Direct Mount
S-12152	442XWAHX-W2XD	6 Hole Remote Mount
S-12148	442XWAHX-W2XK	6 Hole Direct Mount
S-12152	442XWAHX-W3XD	6 Hole Remote Mount
S-12148	442XWAHX-W3XK	6 Hole Direct Mount
S-12144	442XWAHX-W4XD	6 Hole Remote Mount
S-12140	442XWAHX-W4XK	6 Hole Direct Mount
S-12136	442XWAHX-W5XD	6 Hole Remote Mount
S-12132	442XWAHX-W5XK	6 Hole Direct Mount
S-12128	442XWAHX-W6XD	6 Hole Remote Mount
S-12124	442XWAHX-W6XK	6 Hole Direct Mount
S-12796	442XWAPX-A3XD	6 Hole Remote Mount
S-12792	442XWAPX-A3XK	6 Hole Direct Mount
S-12732	442XWAPX-A5XD	6 Hole Remote Mount
S-12728	442XWAPX-A5XK	6 Hole Direct Mount
S-12797	442XWAPX-S3XD	6 Hole Remote Mount
S-12793	442XWAPX-S3XK	6 Hole Direct Mount
S-12733	442XWAPX-S5XD	6 Hole Remote Mount
S-12729	442XWAPX-S5XK	6 Hole Direct Mount
S-12797	442XWAPX-U3XD	6 Hole Remote Mount
S-12793	442XWAPX-U3XK	6 Hole Direct Mount
S-12733	442XWAPX-U5XD	6 Hole Remote Mount
S-12729	442XWAPX-U5XK	6 Hole Direct Mount
S-12795	442XWAPX-V3XD	6 Hole Remote Mount
S-12791	442XWAPX-V3XK	6 Hole Direct Mount
S-12731	442XWAPX-V5XD	6 Hole Remote Mount
S-12727	442XWAPX-V5XK	6 Hole Direct Mount
S-12798	442XWAPX-W3XD	6 Hole Remote Mount
S-12794	442XWAPX-W3XK	6 Hole Direct Mount
S-12734	442XWAPX-W5XD	6 Hole Remote Mount
S-12730	442XWAPX-W5XK	6 Hole Direct Mount
S-12604	442XWBGX-A5XD	6 Hole Remote Mount
S-12600	442XWBGX-A5XK	6 Hole Direct Mount
S-12605	442XWBGX-U5XD	6 Hole Remote Mount
S-12601	442XWBGX-U5XK	6 Hole Direct Mount
S-12603	442XWBGX-V5XD	6 Hole Remote Mount
S-12599	442XWBGX-V5XK	6 Hole Direct Mount
S-23239	442XWBGX-W3XK	6 Hole Direct Mount
S-12606	442XWBGX-W5XD	6 Hole Remote Mount
S-12602	442XWBGX-W5XK	6 Hole Direct Mount
S-12412	442XWBMX-A3XD	6 Hole Remote Mount
S-12408	442XWBMX-A3XK	6 Hole Direct Mount
S-12924	442XWBMX-A5XD	6 Hole Remote Mount
S-12920	442XWBMX-A5XK	6 Hole Direct Mount
S-12413	442XWBMX-U3XD	6 Hole Remote Mount
S-12409	442XWBMX-U3XK	6 Hole Direct Mount
S-12925	442XWBMX-U5XD	6 Hole Remote Mount
S-12921	442XWBMX-U5XK	6 Hole Direct Mount
S-12411	442XWBMX-V3XD	6 Hole Remote Mount
S-12407	442XWBMX-V3XK	6 Hole Direct Mount
S-12923	442XWBMX-V5XD	6 Hole Remote Mount
S-12919	442XWBMX-V5XK	6 Hole Direct Mount
S-12414	442XWBMX-W3XD	6 Hole Remote Mount
S-12410	442XWBMX-W3XK	6 Hole Direct Mount
S-12926	442XWBMX-W5XD	6 Hole Remote Mount
S-12922	442XWBMX-W5XK	6 Hole Direct Mount
S-12260	442XWDUX-A5XD	6 Hole Remote Mount
S-12256	442XWDUX-A5XK	6 Hole Direct Mount
S-12261	442XWDUX-S5XD	6 Hole Remote Mount
S-12261	442XWDUX-U5XD	6 Hole Remote Mount
S-12257	442XWDUX-U5XK	6 Hole Direct Mount

NEWSTAR #:	REPLACEMENT FOR CHELSEA #:	DESCRIPTION:
S-12259	442XWDUX-V5XD	6 Hole Remote Mount
S-12255	442XWDUX-V5XK	6 Hole Direct Mount
S-12262	442XWDUX-W5XD	6 Hole Remote Mount
S-12258	442XWDUX-W5XK	6 Hole Direct Mount
S-12348	442XWESX-A3XD	6 Hole Remote Mount
S-12344	442XWESX-A3XK	6 Hole Direct Mount
S-12340	442XWESX-A5XD	6 Hole Remote Mount
S-12336	442XWESX-A5XK	6 Hole Direct Mount
S-12349	442XWESX-U3XD	6 Hole Remote Mount
S-12345	442XWESX-U3XK	6 Hole Direct Mount
S-12341	442XWESX-U5XD	6 Hole Remote Mount
S-12337	442XWESX-U5XK	6 Hole Direct Mount
S-12347	442XWESX-V3XD	6 Hole Remote Mount
S-12343	442XWESX-V3XK	6 Hole Direct Mount
S-12339	442XWESX-V5XD	6 Hole Remote Mount
S-12335	442XWESX-V5XK	6 Hole Direct Mount
S-12350	442XWESX-W3XD	6 Hole Remote Mount
S-12346	442XWESX-W3XK	6 Hole Direct Mount
S-12342	442XWESX-W5XD	6 Hole Remote Mount
S-12338	442XWESX-W5XK	6 Hole Direct Mount
S-16149	442XWEWX-A3XD	6 Hole Remote Mount
S-21921	442XWEWX-A3XK	6 Hole Direct Mount
S-21757	442XWEWX-A5XD	6 Hole Remote Mount
S-17710	442XWEWX-A5XK	6 Hole Direct Mount
S-20218	442XWEWX-W3XD	6 Hole Remote Mount
S-20455	442XWEWX-W3XK	6 Hole Direct Mount
S-21121	442XWFCX-W5XD	6 Hole Remote Mount
S-17864	442XWFNX-A5XK	6 Hole Direct Mount
S-16088	442XWJWX-A5XD	6 Hole Remote Mount
S-16087	442XWJWX-A5XK	6 Hole Direct Mount
S-16092	442XWJWX-U5XD	6 Hole Remote Mount
S-16091	442XWJWX-U5XK	6 Hole Direct Mount
S-22486	442XWJWX-V3XD	6 Hole Remote Mount
S-16090	442XWJWX-V5XD	6 Hole Remote Mount
S-16089	442XWJWX-V5XK	6 Hole Direct Mount
S-23208	442XWJWX-W5XD	6 Hole Remote Mount
S-21975	442XWKNX-H3XK	6 Hole Direct Mount
S-20594	442XWKNX-W3XD	6 Hole Remote Mount
S-22978	442XWKNX-W3XK	6 Hole Direct Mount
S-F049	442XXAHX-A3XD	6 Hole Remote Mount
S-F048	442XXAHX-A3XK	6 Hole Direct Mount
S-11026	442XXAHX-A4XD	6 Hole Remote Mount
S-11022	442XXAHX-A4XK	6 Hole Direct Mount
S-10892	442XXAHX-A5XD	6 Hole Remote Mount
S-10888	442XXAHX-A5XK	6 Hole Direct Mount
S-10584	442XXAHX-A6XD	6 Hole Remote Mount
S-10580	442XXAHX-A6XK	6 Hole Direct Mount
S-F059	442XXAHX-S3XD	6 Hole Remote Mount
S-F058	442XXAHX-S3XK	6 Hole Direct Mount
S-F059	442XXAHX-U3XD	6 Hole Remote Mount
S-F058	442XXAHX-U3XK	6 Hole Direct Mount
S-11027	442XXAHX-U4XD	6 Hole Remote Mount
S-11023	442XXAHX-U4XK	6 Hole Direct Mount
S-10893	442XXAHX-U5XD	6 Hole Remote Mount
S-10889	442XXAHX-U5XK	6 Hole Direct Mount
S-10585	442XXAHX-U6XD	6 Hole Remote Mount
S-10581	442XXAHX-U6XK	6 Hole Direct Mount
S-F051	442XXAHX-V3XD	6 Hole Remote Mount
S-F050	442XXAHX-V3XK	6 Hole Direct Mount
S-11025	442XXAHX-V4XD	6 Hole Remote Mount
S-11021	442XXAHX-V4XK	6 Hole Direct Mount
S-10891	442XXAHX-V5XD	6 Hole Remote Mount
S-10887	442XXAHX-V5XK	6 Hole Direct Mount
S-10583	442XXAHX-V6XD	6 Hole Remote Mount
S-10579	442XXAHX-V6XK	6 Hole Direct Mount

All parts supplied are S&S Truck Parts Inc./NEWSTAR. Use of other manufacturer's names, part numbers, or trademarks are solely used for informational/identification purposes.



NEWSTAR #:	REPLACEMENT FOR CHELSEA #:	DESCRIPTION:
S-F055	442XXAHX-W3XD	6 Hole Remote Mount
S-F054	442XXAHX-W3XK	6 Hole Direct Mount
S-11028	442XXAHX-W4XD	6 Hole Remote Mount
S-11024	442XXAHX-W4XK	6 Hole Direct Mount
S-10894	442XXAHX-W5XD	6 Hole Remote Mount
S-10890	442XXAHX-W5XK	6 Hole Direct Mount
S-10586	442XXAHX-W6XD	6 Hole Remote Mount
S-10582	442XXAHX-W6XK	6 Hole Direct Mount
S-12804	442XXAPX-A3XD	6 Hole Remote Mount
S-12800	442XXAPX-A3XK	6 Hole Direct Mount
S-12740	442XXAPX-A5XD	6 Hole Remote Mount
S-12736	442XXAPX-A5XK	6 Hole Direct Mount
S-12742	442XXAPX-C3BX	6 Hole Remote Mount
S-12805	442XXAPX-S3XD	6 Hole Remote Mount
S-12801	442XXAPX-S3XK	6 Hole Direct Mount
S-12741	442XXAPX-S5XD	6 Hole Remote Mount
S-12737	442XXAPX-S5XK	6 Hole Direct Mount
S-12805	442XXAPX-U3XD	6 Hole Remote Mount
S-12801	442XXAPX-U3XK	6 Hole Direct Mount
S-12741	442XXAPX-U5XD	6 Hole Remote Mount
S-12737	442XXAPX-U5XK	6 Hole Direct Mount
S-12803	442XXAPX-V3XD	6 Hole Remote Mount
S-12799	442XXAPX-V3XK	6 Hole Direct Mount
S-12739	442XXAPX-V5XD	6 Hole Remote Mount
S-12735	442XXAPX-V5XK	6 Hole Direct Mount
S-12806	442XXAPX-W3XD	6 Hole Remote Mount
S-12802	442XXAPX-W3XK	6 Hole Direct Mount
S-12742	442XXAPX-W5XD	6 Hole Remote Mount
S-12738	442XXAPX-W5XK	6 Hole Direct Mount
S-12612	442XXBGX-A5XD	6 Hole Remote Mount
S-12608	442XXBGX-A5XK	6 Hole Direct Mount
S-12609	442XXBGX-S5XK	6 Hole Direct Mount
S-12613	442XXBGX-U5XD	6 Hole Remote Mount
S-12609	442XXBGX-U5XK	6 Hole Direct Mount
S-12611	442XXBGX-V5XD	6 Hole Remote Mount
S-12607	442XXBGX-V5XK	6 Hole Direct Mount
S-12614	442XXBGX-W5XD	6 Hole Remote Mount
S-12610	442XXBGX-W5XK	6 Hole Direct Mount
S-12420	442XXBMX-A3XD	6 Hole Remote Mount
S-12416	442XXBMX-A3XK	6 Hole Direct Mount
S-12932	442XXBMX-A5XD	6 Hole Remote Mount
S-12928	442XXBMX-A5XK	6 Hole Direct Mount
S-12421	442XXBMX-U3XD	6 Hole Remote Mount
S-12417	442XXBMX-U3XK	6 Hole Direct Mount
S-12933	442XXBMX-U5XD	6 Hole Remote Mount
S-12929	442XXBMX-U5XK	6 Hole Direct Mount
S-12419	442XXBMX-V3XD	6 Hole Remote Mount
S-12415	442XXBMX-V3XK	6 Hole Direct Mount
S-12931	442XXBMX-V5XD	6 Hole Remote Mount
S-12927	442XXBMX-V5XK	6 Hole Direct Mount
S-12422	442XXBMX-W3XD	6 Hole Remote Mount
S-12418	442XXBMX-W3XK	6 Hole Direct Mount
S-12934	442XXBMX-W5XD	6 Hole Remote Mount
S-12930	442XXBMX-W5XK	6 Hole Direct Mount
S-17551	442XXDUX-A3XD	6 Hole Remote Mount
S-12268	442XXDUX-A5XD	6 Hole Remote Mount
S-12264	442XXDUX-A5XK	6 Hole Direct Mount
S-12269	442XXDUX-U5XD	6 Hole Remote Mount
S-12265	442XXDUX-U5XK	6 Hole Direct Mount
S-12267	442XXDUX-V5XD	6 Hole Remote Mount
S-12263	442XXDUX-V5XK	6 Hole Direct Mount
S-23538	442XXDUX-W3XD	6 Hole Remote Mount
S-12270	442XXDUX-W5XD	6 Hole Remote Mount
S-12266	442XXDUX-W5XK	6 Hole Direct Mount
S-10845	442XXESX-A3XD	6 Hole Remote Mount

NEWSTAR #:	REPLACEMENT FOR CHELSEA #:	DESCRIPTION:
S-10841	442XXESX-A3XK	6 Hole Direct Mount
S-10596	442XXESX-A5XD	6 Hole Remote Mount
S-10592	442XXESX-A5XK	6 Hole Direct Mount
S-10846	442XXESX-U3XD	6 Hole Remote Mount
S-10842	442XXESX-U3XK	6 Hole Direct Mount
S-10597	442XXESX-U5XD	6 Hole Remote Mount
S-10593	442XXESX-U5XK	6 Hole Direct Mount
S-10844	442XXESX-V3XD	6 Hole Remote Mount
S-10840	442XXESX-V3XK	6 Hole Direct Mount
S-10595	442XXESX-V5XD	6 Hole Remote Mount
S-10591	442XXESX-V5XK	6 Hole Direct Mount
S-10847	442XXESX-W3XD	6 Hole Remote Mount
S-10843	442XXESX-W3XK	6 Hole Direct Mount
S-10598	442XXESX-W5XD	6 Hole Remote Mount
S-10594	442XXESX-W5XK	6 Hole Direct Mount
S-17048	442XXEVX-A5XK	6 Hole Direct Mount
S-21758	442XXEWX-A5XD	6 Hole Remote Mount
S-18066	442XXEWX-A5XK	6 Hole Direct Mount
S-21959	442XXEWX-W3XD	6 Hole Remote Mount
S-16099	442XXEWX-W3XK	6 Hole Direct Mount
S-20082	442XXEWX-W5XD	6 Hole Remote Mount
S-21731	442XXJWX-A3XK	6 Hole Direct Mount
S-21483	442XXJWX-A5XD	6 Hole Remote Mount
S-16093	442XXJWX-A5XK	6 Hole Direct Mount
S-16098	442XXJWX-U5XD	6 Hole Remote Mount
S-16097	442XXJWX-U5XK	6 Hole Direct Mount
S-16096	442XXJWX-V5XD	6 Hole Remote Mount
S-16095	442XXJWX-V5XK	6 Hole Direct Mount
S-11063	442ZFAHX-A3XD	6 Hole Remote Mount
S-11059	442ZFAHX-A3XK	6 Hole Direct Mount
S-11111	442ZFAHX-A5XD	6 Hole Remote Mount
S-11107	442ZFAHX-A5XK	6 Hole Direct Mount
S-10776	442ZFAHX-A6XD	6 Hole Remote Mount
S-10772	442ZFAHX-A6XK	6 Hole Direct Mount
S-11064	442ZFAHX-U3XD	6 Hole Remote Mount
S-11060	442ZFAHX-U3XK	6 Hole Direct Mount
S-11112	442ZFAHX-U5XD	6 Hole Remote Mount
S-11108	442ZFAHX-U5XK	6 Hole Direct Mount
S-10777	442ZFAHX-U6XD	6 Hole Remote Mount
S-10773	442ZFAHX-U6XK	6 Hole Direct Mount
S-17865	442ZFAHX-V3AF	6 Hole Direct Mount
S-11062	442ZFAHX-V3XD	6 Hole Remote Mount
S-11058	442ZFAHX-V3XK	6 Hole Direct Mount
S-11110	442ZFAHX-V5XD	6 Hole Remote Mount
S-11106	442ZFAHX-V5XK	6 Hole Direct Mount
S-10775	442ZFAHX-V6XD	6 Hole Remote Mount
S-10771	442ZFAHX-V6XK	6 Hole Direct Mount
S-11065	442ZFAHX-W3XD	6 Hole Remote Mount
S-11061	442ZFAHX-W3XK	6 Hole Direct Mount
S-11113	442ZFAHX-W5XD	6 Hole Remote Mount
S-11109	442ZFAHX-W5XK	6 Hole Direct Mount
S-10778	442ZFAHX-W6XD	6 Hole Remote Mount
S-10774	442ZFAHX-W6XK	6 Hole Direct Mount
S-17866	442ZFDAX-A3AF	6 Hole Direct Mount
S-10939	442ZFDAX-A3XD	6 Hole Remote Mount
S-10935	442ZFDAX-A3XK	6 Hole Direct Mount
S-13146	442ZFDAX-A4XD	6 Hole Remote Mount
S-13142	442ZFDAX-A4XK	6 Hole Direct Mount
S-13011	442ZFDAX-A5XD	6 Hole Remote Mount
S-13010	442ZFDAX-A5XK	6 Hole Direct Mount
S-17867	442ZFDAX-A6XK	6 Hole Direct Mount
S-10940	442ZFDAX-S3XD	6 Hole Remote Mount
S-10936	442ZFDAX-S3XK	6 Hole Direct Mount
S-10940	442ZFDAX-U3XD	6 Hole Remote Mount
S-10936	442ZFDAX-U3XK	6 Hole Direct Mount

NEWSTAR #:	REPLACEMENT FOR CHELSEA #:	DESCRIPTION:
S-13147	442ZFDAX-U4XD	6 Hole Remote Mount
S-13143	442ZFDAX-U4XK	6 Hole Direct Mount
S-10938	442ZFDAX-V3XD	6 Hole Remote Mount
S-10934	442ZFDAX-V3XK	6 Hole Direct Mount
S-13145	442ZFDAX-V4XD	6 Hole Remote Mount
S-13100	442ZFDAX-V4XK	6 Hole Direct Mount
S-10941	442ZFDAX-W3XD	6 Hole Remote Mount
S-10937	442ZFDAX-W3XK	6 Hole Direct Mount
S-13148	442ZFDAX-W4XD	6 Hole Remote Mount
S-13144	442ZFDAX-W4XK	6 Hole Direct Mount
S-17868	442ZFDAX-W5XD	6 Hole Remote Mount
S-17022	442ZFDAX-W5XK	6 Hole Direct Mount
S-22068	442ZHAHX-A3XD	6 Hole Remote Mount
S-21998	442ZHDAX-A3XD	6 Hole Remote Mount
S-11071	442ZLAHX-A3XD	6 Hole Remote Mount
S-11067	442ZLAHX-A3XK	6 Hole Direct Mount
S-11119	442ZLAHX-A5XD	6 Hole Remote Mount
S-11115	442ZLAHX-A5XK	6 Hole Direct Mount
S-10784	442ZLAHX-A6XD	6 Hole Remote Mount
S-10780	442ZLAHX-A6XK	6 Hole Direct Mount
S-11072	442ZLAHX-U3XD	6 Hole Remote Mount
S-11068	442ZLAHX-U3XK	6 Hole Direct Mount
S-11120	442ZLAHX-U5XD	6 Hole Remote Mount
S-11116	442ZLAHX-U5XK	6 Hole Direct Mount
S-10785	442ZLAHX-U6XD	6 Hole Remote Mount
S-10781	442ZLAHX-U6XK	6 Hole Direct Mount
S-11070	442ZLAHX-V3XD	6 Hole Remote Mount
S-11066	442ZLAHX-V3XK	6 Hole Direct Mount
S-11118	442ZLAHX-V5XD	6 Hole Remote Mount
S-11114	442ZLAHX-V5XK	6 Hole Direct Mount
S-10783	442ZLAHX-V6XD	6 Hole Remote Mount
S-10779	442ZLAHX-V6XK	6 Hole Direct Mount
S-22216	442ZLAHX-W3AF	6 Hole Direct Mount
S-11073	442ZLAHX-W3XD	6 Hole Remote Mount
S-11069	442ZLAHX-W3XK	6 Hole Direct Mount
S-11121	442ZLAHX-W5XD	6 Hole Remote Mount
S-11117	442ZLAHX-W5XK	6 Hole Direct Mount
S-10786	442ZLAHX-W6XD	6 Hole Remote Mount
S-10782	442ZLAHX-W6XK	6 Hole Direct Mount
S-10947	442ZLDAX-A3XD	6 Hole Remote Mount
S-10943	442ZLDAX-A3XK	6 Hole Direct Mount
S-13154	442ZLDAX-A4XD	6 Hole Remote Mount
S-13150	442ZLDAX-A4XK	6 Hole Direct Mount
S-22813	442ZLDAX-A5XD	6 Hole Remote Mount
S-11444	442ZLDAX-A5XK	6 Hole Direct Mount
S-10948	442ZLDAX-S3XD	6 Hole Remote Mount
S-10944	442ZLDAX-S3XK	6 Hole Direct Mount
S-10948	442ZLDAX-U3XD	6 Hole Remote Mount
S-10944	442ZLDAX-U3XK	6 Hole Direct Mount
S-13155	442ZLDAX-U4XD	6 Hole Remote Mount
S-13151	442ZLDAX-U4XK	6 Hole Direct Mount
S-10946	442ZLDAX-V3XD	6 Hole Remote Mount
S-10942	442ZLDAX-V3XK	6 Hole Direct Mount
S-13153	442ZLDAX-V4XD	6 Hole Remote Mount
S-13149	442ZLDAX-V4XK	6 Hole Direct Mount
S-18045	442ZLDAX-V5XD	6 Hole Remote Mount
S-15531	442ZLDAX-V5XK	6 Hole Direct Mount
S-10949	442ZLDAX-W3XD	6 Hole Remote Mount
S-10945	442ZLDAX-W3XK	6 Hole Direct Mount
S-13156	442ZLDAX-W4XD	6 Hole Remote Mount
S-13152	442ZLDAX-W4XK	6 Hole Direct Mount
S-16778	442ZLFX-A5XD	6 Hole Remote Mount
S-11935	442ZLJGX-A4XD	6 Hole Remote Mount
S-11351	442ZLJGX-A4XK	6 Hole Direct Mount
S-11356	442ZLJGX-U4XD	6 Hole Remote Mount

All parts supplied are S&S Truck Parts Inc./NEWSTAR. Use of other manufacturer's names, part numbers, or trademarks are solely used for informational/identification purposes.



NEWSTAR #:	REPLACEMENT FOR CHELSEA #:	DESCRIPTION:
S-11352	442ZLJGX-U4XK	6 Hole Direct Mount
S-11354	442ZLJGX-V4XD	6 Hole Remote Mount
S-11350	442ZLJGX-V4XK	6 Hole Direct Mount
S-11357	442ZLJGX-W4XD	6 Hole Remote Mount
S-11353	442ZLJGX-W4XK	6 Hole Direct Mount
S-17869	442ZQAHX-A3AF	6 Hole Direct Mount
S-11079	442ZQAHX-A3XD	6 Hole Remote Mount
S-11075	442ZQAHX-A3XK	6 Hole Direct Mount
S-11127	442ZQAHX-A5XD	6 Hole Remote Mount
S-11123	442ZQAHX-A5XK	6 Hole Direct Mount
S-10792	442ZQAHX-A6XD	6 Hole Remote Mount
S-10788	442ZQAHX-A6XK	6 Hole Direct Mount
S-11080	442ZQAHX-U3XD	6 Hole Remote Mount
S-11076	442ZQAHX-U3XK	6 Hole Direct Mount
S-11128	442ZQAHX-U5XD	6 Hole Remote Mount
S-11124	442ZQAHX-U5XK	6 Hole Direct Mount
S-10793	442ZQAHX-U6XD	6 Hole Remote Mount
S-10789	442ZQAHX-U6XK	6 Hole Direct Mount
S-11078	442ZQAHX-V3XD	6 Hole Remote Mount
S-11074	442ZQAHX-V3XK	6 Hole Direct Mount
S-11126	442ZQAHX-V5XD	6 Hole Remote Mount
S-11122	442ZQAHX-V5XK	6 Hole Direct Mount
S-10791	442ZQAHX-V6XD	6 Hole Remote Mount
S-10787	442ZQAHX-V6XK	6 Hole Direct Mount
S-11081	442ZQAHX-W3XD	6 Hole Remote Mount
S-11077	442ZQAHX-W3XK	6 Hole Direct Mount
S-11129	442ZQAHX-W5XD	6 Hole Remote Mount
S-11125	442ZQAHX-W5XK	6 Hole Direct Mount
S-10794	442ZQAHX-W6XD	6 Hole Remote Mount
S-10790	442ZQAHX-W6XK	6 Hole Direct Mount
S-17870	442ZQAPX-A3XK	6 Hole Direct Mount
S-11435	442ZQARX-A5XD	6 Hole Remote Mount
S-10954	442ZQDAX-A3XD	6 Hole Remote Mount
S-10203	442ZQDAX-A3XK	6 Hole Direct Mount
S-13162	442ZQDAX-A4XD	6 Hole Remote Mount
S-13158	442ZQDAX-A4XK	6 Hole Direct Mount
S-16053	442ZQDAX-A5XD	6 Hole Remote Mount
S-13197	442ZQDAX-A5XK	6 Hole Direct Mount
S-10951	442ZQDAX-S3XK	6 Hole Direct Mount
S-10955	442ZQDAX-U3XD	6 Hole Remote Mount
S-10951	442ZQDAX-U3XK	6 Hole Direct Mount
S-13163	442ZQDAX-U4XD	6 Hole Remote Mount
S-13159	442ZQDAX-U4XK	6 Hole Direct Mount
S-10953	442ZQDAX-U3XD	6 Hole Remote Mount
S-10950	442ZQDAX-V3XK	6 Hole Direct Mount
S-13161	442ZQDAX-V4XD	6 Hole Remote Mount
S-13157	442ZQDAX-V4XK	6 Hole Direct Mount
S-10956	442ZQDAX-W3XD	6 Hole Remote Mount
S-10952	442ZQDAX-W3XK	6 Hole Direct Mount
S-13164	442ZQDAX-W4XD	6 Hole Remote Mount
S-13160	442ZQDAX-W4XK	6 Hole Direct Mount
S-21346	442ZQESX-A3XK	6 Hole Direct Mount
S-17871	442ZQFNX-A3XD	6 Hole Remote Mount
S-21130	442ZQFNX-A3XK	6 Hole Direct Mount
S-16779	442ZQFNX-A5XD	6 Hole Remote Mount
S-18257	442ZQFNX-A5XK	6 Hole Direct Mount
S-18734	442ZQFNX-W3XD	6 Hole Remote Mount
S-21309	442ZQFNX-W5AF	6 Hole Direct Mount
S-18054	442ZQFNX-W5XD	6 Hole Remote Mount
S-17872	442ZQITX-W3XD	6 Hole Remote Mount
S-18278	442ZQITX-W5XD	6 Hole Remote Mount
S-11363	442ZQJGX-A4XD	6 Hole Remote Mount
S-11359	442ZQJGX-A4XK	6 Hole Direct Mount
S-11364	442ZQJGX-U4XD	6 Hole Remote Mount
S-11360	442ZQJGX-U4XK	6 Hole Direct Mount

NEWSTAR #:	REPLACEMENT FOR CHELSEA #:	DESCRIPTION:
S-11362	442ZQJGX-V4XD	6 Hole Remote Mount
S-11358	442ZQJGX-V4XK	6 Hole Direct Mount
S-11365	442ZQJGX-W4XD	6 Hole Remote Mount
S-11361	442ZQJGX-W4XK	6 Hole Direct Mount
S-11087	442ZRAHX-A3XD	6 Hole Remote Mount
S-11083	442ZRAHX-A3XK	6 Hole Direct Mount
S-11135	442ZRAHX-A5XD	6 Hole Remote Mount
S-11131	442ZRAHX-A5XK	6 Hole Direct Mount
S-10800	442ZRAHX-A6XD	6 Hole Remote Mount
S-10796	442ZRAHX-A6XK	6 Hole Direct Mount
S-11088	442ZRAHX-U3XD	6 Hole Remote Mount
S-11084	442ZRAHX-U3XK	6 Hole Direct Mount
S-11136	442ZRAHX-U5XD	6 Hole Remote Mount
S-11132	442ZRAHX-U5XK	6 Hole Direct Mount
S-10801	442ZRAHX-U6XD	6 Hole Remote Mount
S-10797	442ZRAHX-U6XK	6 Hole Direct Mount
S-11086	442ZRAHX-V3XD	6 Hole Remote Mount
S-11082	442ZRAHX-V3XK	6 Hole Direct Mount
S-11134	442ZRAHX-V5XD	6 Hole Remote Mount
S-11130	442ZRAHX-V5XK	6 Hole Direct Mount
S-10799	442ZRAHX-V6XD	6 Hole Remote Mount
S-10795	442ZRAHX-V6XK	6 Hole Direct Mount
S-11089	442ZRAHX-W3XD	6 Hole Remote Mount
S-11085	442ZRAHX-W3XK	6 Hole Direct Mount
S-11137	442ZRAHX-W5XD	6 Hole Remote Mount
S-11133	442ZRAHX-W5XK	6 Hole Direct Mount
S-10802	442ZRAHX-W6XD	6 Hole Remote Mount
S-10798	442ZRAHX-W6XK	6 Hole Direct Mount
S-10962	442ZRDAX-A3XD	6 Hole Remote Mount
S-10958	442ZRDAX-A3XK	6 Hole Direct Mount
S-10963	442ZRDAX-U3XD	6 Hole Remote Mount
S-10959	442ZRDAX-U3XK	6 Hole Direct Mount
S-10961	442ZRDAX-V3XD	6 Hole Remote Mount
S-10957	442ZRDAX-V3XK	6 Hole Direct Mount
S-10964	442ZRDAX-W3XD	6 Hole Remote Mount
S-10960	442ZRDAX-W3XK	6 Hole Direct Mount
S-17873	442ZRFNX-A3XD	6 Hole Remote Mount
S-20077	442ZRFNX-A5XD	6 Hole Remote Mount
S-23278	442ZRFNX-V3XD	6 Hole Remote Mount
S-17732	442ZRFNX-W3XD	6 Hole Remote Mount
S-22448	442ZRFNX-W5XK	6 Hole Direct Mount
S-11371	442ZRJGX-A4XD	6 Hole Remote Mount
S-11367	442ZRJGX-A4XK	6 Hole Direct Mount
S-11372	442ZRJGX-U4XD	6 Hole Remote Mount
S-11368	442ZRJGX-U4XK	6 Hole Direct Mount
S-11370	442ZRJGX-V4XD	6 Hole Remote Mount
S-11366	442ZRJGX-V4XK	6 Hole Direct Mount
S-11373	442ZRJGX-W4XD	6 Hole Remote Mount
S-11369	442ZRJGX-W4XK	6 Hole Direct Mount
S-21343	442ZRJUX-A5XK	6 Hole Direct Mount
S-11095	442ZSAHX-A3XD	6 Hole Remote Mount
S-11091	442ZSAHX-A3XK	6 Hole Direct Mount
S-11143	442ZSAHX-A5XD	6 Hole Remote Mount
S-11139	442ZSAHX-A5XK	6 Hole Direct Mount
S-13697	442ZSAHX-A6XD	6 Hole Remote Mount
S-17874	442ZSAHX-A6XK	6 Hole Direct Mount
S-11096	442ZSAHX-U3XD	6 Hole Remote Mount
S-11092	442ZSAHX-U3XK	6 Hole Direct Mount
S-11144	442ZSAHX-U5XD	6 Hole Remote Mount
S-11140	442ZSAHX-U5XK	6 Hole Direct Mount
S-11094	442ZSAHX-V3XD	6 Hole Remote Mount
S-11090	442ZSAHX-V3XK	6 Hole Direct Mount
S-11142	442ZSAHX-V5XD	6 Hole Remote Mount
S-11138	442ZSAHX-V5XK	6 Hole Direct Mount
S-11097	442ZSAHX-W3XD	6 Hole Remote Mount

NEWSTAR #:	REPLACEMENT FOR CHELSEA #:	DESCRIPTION:
S-11093	442ZSAHX-W3XK	6 Hole Direct Mount
S-11145	442ZSAHX-W5XD	6 Hole Remote Mount
S-11141	442ZSAHX-W5XK	6 Hole Remote Mount
S-23736	442ZSAHX-W6XK	6 Hole Direct Mount
S-10970	442ZSDAX-A3XD	6 Hole Remote Mount
S-10966	442ZSDAX-A3XK	6 Hole Direct Mount
S-10971	442ZSDAX-U3XD	6 Hole Remote Mount
S-10967	442ZSDAX-U3XK	6 Hole Direct Mount
S-10969	442ZSDAX-V3XD	6 Hole Remote Mount
S-10965	442ZSDAX-V3XK	6 Hole Direct Mount
S-10972	442ZSDAX-W3XD	6 Hole Remote Mount
S-10968	442ZSDAX-W3XK	6 Hole Direct Mount
S-21664	442ZSEDX-A5XD	6 Hole Remote Mount
S-17875	442ZSFNX-A3XD	6 Hole Remote Mount
S-17876	442ZSFNX-A3XK	6 Hole Direct Mount
S-17877	442ZSFNX-A5XD	6 Hole Remote Mount
S-17225	442ZSFNX-A5XK	6 Hole Direct Mount
S-17878	442ZSFNX-H5XD	6 Hole Remote Mount
S-17879	442ZSFNX-V5XD	6 Hole Remote Mount
S-23173	442ZSFNX-V5XK	6 Hole Direct Mount
S-21234	442ZSFNX-W3XK	6 Hole Direct Mount
S-17880	442ZSFNX-W5XD	6 Hole Remote Mount
S-17881	442ZSFNX-W5XK	6 Hole Direct Mount
S-11379	442ZSJGX-A4XD	6 Hole Remote Mount
S-11375	442ZSJGX-A4XK	6 Hole Direct Mount
S-11380	442ZSJGX-U4XD	6 Hole Remote Mount
S-11376	442ZSJGX-U4XK	6 Hole Direct Mount
S-11378	442ZSJGX-V4XD	6 Hole Remote Mount
S-11374	442ZSJGX-V4XK	6 Hole Direct Mount
S-11381	442ZSJGX-W4XD	6 Hole Remote Mount
S-11377	442ZSJGX-W4XK	6 Hole Direct Mount
S-11269	442ZUAHX-A3XD	6 Hole Remote Mount
S-11265	442ZUAHX-A3XK	6 Hole Direct Mount
S-11238	442ZUAHX-A5XD	6 Hole Remote Mount
S-11234	442ZUAHX-A5XK	6 Hole Direct Mount
S-11270	442ZUAHX-U3XD	6 Hole Remote Mount
S-11266	442ZUAHX-U3XK	6 Hole Direct Mount
S-11239	442ZUAHX-U5XD	6 Hole Remote Mount
S-11235	442ZUAHX-U5XK	6 Hole Direct Mount
S-11268	442ZUAHX-V3XD	6 Hole Remote Mount
S-11264	442ZUAHX-V3XK	6 Hole Direct Mount
S-11237	442ZUAHX-V5XD	6 Hole Remote Mount
S-11233	442ZUAHX-V5XK	6 Hole Direct Mount
S-11271	442ZUAHX-W3XD	6 Hole Remote Mount
S-11267	442ZUAHX-W3XK	6 Hole Direct Mount
S-11240	442ZUAHX-W5XD	6 Hole Remote Mount
S-11236	442ZUAHX-W5XK	6 Hole Direct Mount
S-11285	442ZUDAX-A3XD	6 Hole Remote Mount
S-11281	442ZUDAX-A3XK	6 Hole Direct Mount
S-11286	442ZUDAX-U3XD	6 Hole Remote Mount
S-11282	442ZUDAX-U3XK	6 Hole Direct Mount
S-11284	442ZUDAX-V3XD	6 Hole Remote Mount
S-11280	442ZUDAX-V3XK	6 Hole Direct Mount
S-11287	442ZUDAX-W3XD	6 Hole Remote Mount
S-11283	442ZUDAX-W3XK	6 Hole Direct Mount
S-21684	442ZUEDX-A3XD	6 Hole Remote Mount
S-17882	442ZUFNX-A3XK	6 Hole Remote Mount
S-17883	442ZUFNX-A5XD	6 Hole Remote Mount
S-17132	442ZUFNX-A5XK	6 Hole Direct Mount
S-18699	442ZUFNX-V5XK	6 Hole Direct Mount
S-17964	442ZUFNX-W3XD	6 Hole Remote Mount
S-17885	442ZUFNX-W3XK	6 Hole Direct Mount
S-19120	442ZUFNX-W5XD	6 Hole Remote Mount
S-17886	442ZUFNX-W5XK	6 Hole Direct Mount
S-11386	442ZUJGX-A4XD	6 Hole Remote Mount

All parts supplied are S&S Truck Parts Inc./NEWSTAR. Use of other manufacturer's names, part numbers, or trademarks are solely used for informational/identification purposes.

NEWSTAR #:	REPLACEMENT FOR CHELSEA #:	DESCRIPTION:
S-11383	442ZJUGX-A4XK	6 Hole Direct Mount
S-22110	442ZJUGX-A6XD	6 Hole Remote Mount
S-21537	442ZJUGX-H4XD	6 Hole Remote Mount
S-11387	442ZJUGX-U4XD	6 Hole Remote Mount
S-11384	442ZJUGX-U4XK	6 Hole Direct Mount
S-11385	442ZJUGX-V4XD	6 Hole Remote Mount
S-11382	442ZJUGX-V4XK	6 Hole Direct Mount
S-F536	442ZJUGX-W4XD	6 Hole Remote Mount
S-E985	442ZJUGX-W4XK	6 Hole Direct Mount
S-17723	442ZJUGX-W6XD	6 Hole Remote Mount
S-17887	442ZJUX-W4XK	6 Hole Direct Mount
S-11990	442ZJUX-W5XK	6 Hole Direct Mount
S-12356	442ZWAHX-A3XD	6 Hole Remote Mount
S-12972	442ZWAHX-A5XD	6 Hole Remote Mount
S-12968	442ZWAHX-A5XK	6 Hole Direct Mount
S-12357	442ZWAHX-U3XD	6 Hole Remote Mount
S-12353	442ZWAHX-U3XK	6 Hole Direct Mount
S-12973	442ZWAHX-U5XD	6 Hole Remote Mount
S-12969	442ZWAHX-U5XK	6 Hole Direct Mount
S-12355	442ZWAHX-V3XD	6 Hole Remote Mount
S-12351	442ZWAHX-V3XK	6 Hole Direct Mount
S-12971	442ZWAHX-V5XD	6 Hole Remote Mount
S-12967	442ZWAHX-V5XK	6 Hole Direct Mount
S-12358	442ZWAHX-W3XD	6 Hole Remote Mount
S-12354	442ZWAHX-W3XK	6 Hole Direct Mount
S-12974	442ZWAHX-W5XD	6 Hole Remote Mount
S-12970	442ZWAHX-W5XK	6 Hole Direct Mount
S-21347	442ZWAPX-A3XK	6 Hole Direct Mount
S-21348	442ZWAPX-W3XD	6 Hole Remote Mount
S-20068	442ZWBXM W5XD	6 Hole Remote Mount
S-12196	442ZWDAX-A3XD	6 Hole Remote Mount
S-12192	442ZWDAX-A3XK	6 Hole Direct Mount
S-12197	442ZWDAX-S3XD	6 Hole Remote Mount
S-12193	442ZWDAX-S3XK	6 Hole Direct Mount
S-12197	442ZWDAX-U3XD	6 Hole Remote Mount
S-12193	442ZWDAX-U3XK	6 Hole Direct Mount
S-12195	442ZWDAX-V3XD	6 Hole Remote Mount
S-12191	442ZWDAX-V3XK	6 Hole Direct Mount
S-12198	442ZWDAX-W3XD	6 Hole Remote Mount
S-12194	442ZWDAX-W3XK	6 Hole Direct Mount
S-21349	442ZWEWX-A3XK	6 Hole Direct Mount
S-17888	442ZWFNX-A3XD	6 Hole Remote Mount
S-17889	442ZWFNX-A3XK	6 Hole Direct Mount
S-17890	442ZWFNX-A5XD	6 Hole Remote Mount
S-17891	442ZWFNX-A5XK	6 Hole Direct Mount
S-17892	442ZWFNX-V5XD	6 Hole Remote Mount
S-13996	442ZWFNX-W3XD	6 Hole Remote Mount
S-18459	442ZWFNX-W3XK	6 Hole Direct Mount
S-17894	442ZWFNX-W4XK	6 Hole Direct Mount
S-17895	442ZWFNX-W5XD	6 Hole Remote Mount
S-16952	442ZWFNX-W5XK	6 Hole Direct Mount
S-12204	442ZJGXA-A4XK	6 Hole Remote Mount
S-12200	442ZJGXA-A4XK	6 Hole Direct Mount
S-12205	442ZJGXA-U4XD	6 Hole Remote Mount
S-12201	442ZJGXA-U4XK	6 Hole Direct Mount
S-12203	442ZJGXA-V4XD	6 Hole Remote Mount
S-12199	442ZJGXA-V4XK	6 Hole Direct Mount
S-12206	442ZJGXA-W4XD	6 Hole Remote Mount
S-12202	442ZJGXA-W4XK	6 Hole Direct Mount
S-22418	442ZJUX-A3XD	6 Hole Remote Mount
S-17639	442ZJUX-V3XD	6 Hole Remote Mount
S-11989	442ZJUX-W3XD	6 Hole Remote Mount
S-17896	442ZJUX-W5AF	6 Hole Direct Mount
S-17897	442ZJUX-W5XK	6 Hole Direct Mount
S-18729	442ZJWX-A5XD	6 Hole Remote Mount

NEWSTAR #:	REPLACEMENT FOR CHELSEA #:	DESCRIPTION:
S-17898	442ZJWX-V3XD	6 Hole Remote Mount
S-17899	442ZJWX-V5XD	6 Hole Remote Mount
S-20073	442ZWKXA-A3XK	6 Hole Direct Mount
S-11103	442ZXAHX-A3XD	6 Hole Remote Mount
S-11099	442ZXAHX-A3XK	6 Hole Direct Mount
S-11151	442ZXAHX-A5XD	6 Hole Remote Mount
S-11147	442ZXAHX-A5XK	6 Hole Direct Mount
S-11104	442ZXAHX-U3XD	6 Hole Remote Mount
S-11100	442ZXAHX-U3XK	6 Hole Direct Mount
S-11152	442ZXAHX-U5XD	6 Hole Remote Mount
S-11148	442ZXAHX-U5XK	6 Hole Direct Mount
S-11102	442ZXAHX-V3XD	6 Hole Remote Mount
S-11098	442ZXAHX-V3XK	6 Hole Direct Mount
S-11150	442ZXAHX-V5XD	6 Hole Remote Mount
S-11146	442ZXAHX-V5XK	6 Hole Direct Mount
S-11105	442ZXAHX-W3XD	6 Hole Remote Mount
S-11101	442ZXAHX-W3XK	6 Hole Direct Mount
S-11153	442ZXAHX-W5XD	6 Hole Remote Mount
S-11149	442ZXAHX-W5XK	6 Hole Direct Mount
S-10978	442ZXDAX-A3XD	6 Hole Remote Mount
S-10974	442ZXDAX-A3XK	6 Hole Direct Mount
S-10979	442ZXDAX-U3XD	6 Hole Remote Mount
S-10975	442ZXDAX-U3XK	6 Hole Direct Mount
S-10977	442ZXDAX-V3XD	6 Hole Remote Mount
S-10973	442ZXDAX-V3XK	6 Hole Direct Mount
S-10980	442ZXDAX-W3XD	6 Hole Remote Mount
S-10976	442ZXDAX-W3XK	6 Hole Direct Mount
S-23363	442ZXFNX-A3XD	6 Hole Remote Mount
S-20363	442ZXFNX-A3XK	6 Hole Direct Mount
S-17717	442ZXFNX-A5XD	6 Hole Remote Mount
S-21135	442ZXFNX-A5XK	6 Hole Direct Mount
S-20779	442ZXFNX-W3XD	6 Hole Remote Mount
S-17901	442ZXFNX-W3XK	6 Hole Direct Mount
S-17677	442ZXFNX-W5XD	6 Hole Remote Mount
S-18252	442ZXFNX-W5XK	6 Hole Direct Mount
S-17902	442ZXTX-W5XD	6 Hole Remote Mount
S-11393	442ZJGXA-A4XD	6 Hole Remote Mount
S-11389	442ZJGXA-A4XK	6 Hole Direct Mount
S-11394	442ZJGXA-U4XD	6 Hole Remote Mount
S-11390	442ZJGXA-U4XK	6 Hole Direct Mount
S-11392	442ZJGXA-V4XD	6 Hole Remote Mount
S-11388	442ZJGXA-V4XK	6 Hole Direct Mount
S-11395	442ZJGXA-W4XD	6 Hole Remote Mount
S-11391	442ZJGXA-W4XK	6 Hole Direct Mount
S-18055	442ZJUXA3XD	6 Hole Remote Mount
S-18931	442ZJUXA5XD	6 Hole Remote Mount
S-11493	442ZQETX-A3XD	6 Hole Remote Mount
S-11494	442ZSETX-V5XK	6 Hole Direct Mount
S-E242	488WSEVX-A5XK	8 Hole Direct Mount
S-21976	489GFAHX-A3RF	8 Hole Direct Mount
S-10728	489GFAHX-A3XD	8 Hole Remote Mount
S-10724	489GFAHX-A3XK	8 Hole Direct Mount
S-21089	489GFAHX-A5XD	8 Hole Direct Mount
S-10497	489GFAHX-A5XK	8 Hole Direct Mount
S-18437	489GFAHX-A6XK	8 Hole Direct Mount
S-10729	489GFAHX-S3XD	8 Hole Remote Mount
S-10725	489GFAHX-S3XK	8 Hole Direct Mount
S-10729	489GFAHX-U3XD	8 Hole Remote Mount
S-10725	489GFAHX-U3XK	8 Hole Direct Mount
S-10727	489GFAHX-V3XD	8 Hole Remote Mount
S-10723	489GFAHX-V3XK	8 Hole Direct Mount
S-21290	489GFAHX-V5XD	8 Hole Remote Mount
S-16825	489GFAHX-V5XK	8 Hole Direct Mount
S-10730	489GFAHX-W3XD	8 Hole Remote Mount
S-10726	489GFAHX-W3XK	8 Hole Direct Mount

NEWSTAR #:	REPLACEMENT FOR CHELSEA #:	DESCRIPTION:
S-22860	489GHAHX-A3XD	8 Hole Remote Mount
S-21997	489GHAHX-A3XK	8 Hole Direct Mount
S-21735	489GHAHX-A5XK	8 Bolt Direct Mount
S-22943	489GHAHX-S3XD	8 Hole Remote Mount
S-22936	489GHAHX-S3XK	8 Hole Direct Mount
S-22941	489GHAHX-V3XD	8 Hole Remote Mount
S-22735	489GHAHX-V3XK	8 Hole Direct Mount
S-22560	489GHAHX-V5XK	8 Hole Direct Mount
S-22938	489GHAHX-W3XD	8 Hole Remote Mount
S-22933	489GHAHX-W3XK	8 Hole Direct Mount
S-17339	489GLAHX-A3AF	8 Hole Direct Mount
S-10736	489GLAHX-A3XD	8 Hole Remote Mount
S-10732	489GLAHX-A3XK	8 Hole Direct Mount
S-18925	489GLAHX-A5XD	8 Hole Remote Mount
S-19399	489GLAHX-A5XK	8 Hole Direct Mount
S-10737	489GLAHX-U3XD	8 Hole Remote Mount
S-18789	489GLAHX-V3AF	8 Hole Direct Mount
S-10735	489GLAHX-V3XD	8 Hole Remote Mount
S-10731	489GLAHX-V3XK	8 Hole Direct Mount
S-15494	489GLAHX-V5XD	8 Hole Remote Mount
S-E958	489GLAHX-V5XK	8 Hole Direct Mount
S-10738	489GLAHX-W3XD	8 Hole Remote Mount
S-10734	489GLAHX-W3XK	8 Hole Direct Mount
S-10744	489GQAHX-A3XD	8 Hole Remote Mount
S-10740	489GQAHX-A3XK	8 Hole Direct Mount
S-22983	489GQAHX-A5AF	8 Hole Direct Mount
S-17903	489GQAHX-A5XD	8 Hole Remote Mount
S-17904	489GQAHX-A5XK	8 Hole Direct Mount
S-10741	489GQAHX-S3XK	8 Hole Direct Mount
S-10745	489GQAHX-U3XD	8 Hole Remote Mount
S-10741	489GQAHX-U3XK	8 Hole Direct Mount
S-10743	489GQAHX-V3XD	8 Hole Remote Mount
S-10739	489GQAHX-V3XK	8 Hole Direct Mount
S-15492	489GQAHX-V5XD	8 Hole Remote Mount
S-16114	489GQAHX-V5XK	8 Hole Direct Mount
S-10746	489GQAHX-W3XD	8 Hole Remote Mount
S-10742	489GQAHX-W3XK	8 Hole Direct Mount
S-10752	489GRAHX-A3XD	8 Hole Remote Mount
S-10748	489GRAHX-A3XK	8 Hole Direct Mount
S-20804	489GRAHX-A5XD	8 Hole Remote Mount
S-19849	489GRAHX-A5XK	8 Hole Direct Mount
S-10749	489GRAHX-S3XK	8 Hole Direct Mount
S-10753	489GRAHX-U3XD	8 Hole Remote Mount
S-10749	489GRAHX-U3XK	8 Hole Direct Mount
S-10751	489GRAHX-V3XD	8 Hole Remote Mount
S-10747	489GRAHX-V3XK	8 Hole Direct Mount
S-15493	489GRAHX-V5XD	8 Hole Remote Mount
S-16663	489GRAHX-V5XK	8 Hole Direct Mount
S-10754	489GRAHX-W3XD	8 Hole Remote Mount
S-10750	489GRAHX-W3XK	8 Hole Direct Mount
S-10760	489GSAHX-A3XD	8 Hole Remote Mount
S-10756	489GSAHX-A3XK	8 Hole Direct Mount
S-18190	489GSAHX-A5XD	8 Hole Remote Mount
S-22116	489GSAHX-A5XK	8 Hole Direct Mount
S-10761	489GSAHX-U3XD	8 Hole Remote Mount
S-10757	489GSAHX-U3XK	8 Hole Direct Mount
S-10759	489GSAHX-V3XD	8 Hole Remote Mount
S-10755	489GSAHX-V3XK	8 Hole Direct Mount
S-20791	489GSAHX-V5XD	8 Hole Remote Mount
S-16585	489GSAHX-V5XK	8 Hole Direct Mount
S-10762	489GSAHX-W3XD	8 Hole Remote Mount
S-10758	489GSAHX-W3XK	8 Hole Direct Mount
S-11301	489GUAHX-A3XD	8 Hole Remote Mount
S-11297	489GUAHX-A3XK	8 Hole Direct Mount
S-22461	489GUAHX-A5XK	8 Hole Direct Mount

All parts supplied are S&S Truck Parts Inc./NEWSTAR. Use of other manufacturer's names, part numbers, or trademarks are solely used for informational/identification purposes.



NEWSTAR #:	REPLACEMENT FOR CHELSEA #:	DESCRIPTION:
S-11302	489GUAHX-U3XD	8 Hole Remote Mount
S-11298	489GUAHX-U3XK	8 Hole Direct Mount
S-11300	489GUAHX-V3XD	8 Hole Remote Mount
S-11296	489GUAHX-V3XK	8 Hole Direct Mount
S-11303	489GUAHX-W3XD	8 Hole Remote Mount
S-11299	489GUAHX-W3XK	8 Hole Direct Mount
S-12164	489GWAHX-A3XD	8 Hole Remote Mount
S-12160	489GWAHX-A3XK	8 Hole Direct Mount
S-12165	489GWAHX-S3XD	8 Hole Remote Mount
S-12161	489GWAHX-S3XK	8 Hole Direct Mount
S-12165	489GWAHX-U3XD	8 Hole Remote Mount
S-12161	489GWAHX-U3XK	8 Hole Direct Mount
S-12163	489GWAHX-V3XD	8 Hole Remote Mount
S-12159	489GWAHX-V3XK	8 Hole Direct Mount
S-12166	489GWAHX-W3XD	8 Hole Remote Mount
S-12162	489GWAHX-W3XK	8 Hole Direct Mount
S-10768	489GXAHX-A3XD	8 Hole Remote Mount
S-10764	489GXAHX-A3XK	8 Hole Direct Mount
S-10769	489GXAHX-U3XD	8 Hole Remote Mount
S-10765	489GXAHX-U3XK	8 Hole Direct Mount
S-10767	489GXAHX-V3XD	8 Hole Remote Mount
S-10763	489GXAHX-V3XK	8 Hole Direct Mount
S-10770	489GXAHX-W3XD	8 Hole Remote Mount
S-10766	489GXAHX-W3XK	8 Hole Direct Mount
S-21013	489KFAHX-A3XD	8 Hole Remote Mount
S-21669	489KFAHX-A3XK	8 Hole Direct Mount
S-21303	489KHAHX-A3XD	8 Hole Remote Mount
S-21304	489KHAHX-A3XK	8 Hole Direct Mount
S-21595	489KLAHX-A3XD	8 Hole Remote Mount
S-21594	489KLAHX-A3XK	8 Hole Direct Mount
S-20945	489KQAHX-A3XD	8 Hole Remote Mount
S-21190	489KQAHX-A3XK	8 Hole Direct Mount
S-20946	489KRAHX-A3XD	8 Hole Remote Mount
S-20947	489KSAHX-A3XD	8 Hole Remote Mount
S-21191	489KUAHX-A3XD	8 Hole Remote Mount
S-17718	489XFAHX-A3AF	8 Hole Direct Mount
S-16457	489XFAHX-A3GK	8 Hole Direct Mount
S-C534	489XFAHX-A3RADAN	8 Hole Direct Mount
S-C715	489XFAHX-A3XD	8 Hole Remote Mount
S-C715	489XFAHX-A3XDA	8 Hole Remote Mount
S-C715	489XFAHX-A3XDDAN	8 Hole Remote Mount
S-C534	489XFAHX-A3XK	8 Hole Direct Mount
S-C534	489XFAHX-A3XKA	8 Hole Direct Mount
S-13752	489XFAHX-A5AF	8 Hole Direct Mount
S-E790	489XFAHX-A5XD	8 Hole Remote Mount
S-D692	489XFAHX-A5XK	8 Hole Direct Mount
S-10680	489XFAHX-A6XD	8 Hole Remote Mount
S-10676	489XFAHX-A6XK	8 Hole Direct Mount
S-E258	489XFAHX-S3XD	8 Hole Remote Mount
S-E262	489XFAHX-S3XK	8 Hole Direct Mount
S-E262	489XFAHX-S3XKDDAN	8 Hole Direct Mount
S-10896	489XFAHX-S5XK	8 Hole Direct Mount
S-E258	489XFAHX-U3XD	8 Hole Remote Mount
S-E262	489XFAHX-U3XK	8 Hole Direct Mount
S-10899	489XFAHX-U5XD	8 Hole Remote Mount
S-10896	489XFAHX-U5XK	8 Hole Direct Mount
S-10681	489XFAHX-U6XD	8 Hole Remote Mount
S-10677	489XFAHX-U6XK	8 Hole Direct Mount
S-17907	489XFAHX-V3AF	8 Hole Direct Mount
S-C716	489XFAHX-V3XD	8 Hole Remote Mount
S-C621	489XFAHX-V3XK	8 Hole Direct Mount
S-22509	489XFAHX-V4XK	8 Hole Direct Mount
S-17908	489XFAHX-V5AF	8 Hole Remote Mount
S-10898	489XFAHX-V5XD	8 Hole Remote Mount
S-E787	489XFAHX-V5XK	8 Hole Direct Mount

NEWSTAR #:	REPLACEMENT FOR CHELSEA #:	DESCRIPTION:
S-10679	489XFAHX-V6XD	8 Hole Remote Mount
S-10675	489XFAHX-V6XK	8 Hole Direct Mount
S-D704	489XFAHX-W3XD	8 Hole Remote Mount
S-D702	489XFAHX-W3XK	8 Hole Direct Mount
S-10900	489XFAHX-W5XD	8 Hole Remote Mount
S-10897	489XFAHX-W5XK	8 Hole Direct Mount
S-10682	489XFAHX-W6XD	8 Hole Remote Mount
S-10678	489XFAHX-W6XK	8 Hole Direct Mount
S-12620	489XFBGX-A3XD	8 Hole Remote Mount
S-12616	489XFBGX-A3XK	8 Hole Direct Mount
S-12621	489XFBGX-U3XD	8 Hole Remote Mount
S-12617	489XFBGX-U3XK	8 Hole Direct Mount
S-12619	489XFBGX-V3XD	8 Hole Remote Mount
S-12615	489XFBGX-V3XK	8 Hole Direct Mount
S-12622	489XFBGX-W3XD	8 Hole Remote Mount
S-12618	489XFBGX-W3XK	8 Hole Direct Mount
S-16370	489XFDAX-A5XD	8 Hole Remote Mount
S-17909	489XFDAX-A5XK	8 Hole Direct Mount
S-22775	489XFDAX-A6AF	8 Hole Direct Mount
S-12276	489XFDUX-A3XD	8 Hole Remote Mount
S-12272	489XFDUX-A3XK	8 Hole Direct Mount
S-12277	489XFDUX-U3XD	8 Hole Remote Mount
S-12273	489XFDUX-U3XK	8 Hole Direct Mount
S-12271	489XFDUX-V3XK	8 Hole Direct Mount
S-12275	489XFDUX-VEXD	8 Hole Remote Mount
S-12278	489XFDUX-W3XD	8 Hole Remote Mount
S-12274	489XFDUX-W3XK	8 Hole Direct Mount
S-12492	489XFEVX-A4XD	8 Hole Remote Mount
S-12488	489XFEVX-A4XK	8 Hole Direct Mount
S-12428	489XFEVX-A5XD	8 Hole Remote Mount
S-12424	489XFEVX-A5XK	8 Hole Direct Mount
S-12493	489XFEVX-U4XD	8 Hole Remote Mount
S-12489	489XFEVX-U4XK	8 Hole Direct Mount
S-12429	489XFEVX-U5XD	8 Hole Remote Mount
S-12425	489XFEVX-U5XK	8 Hole Direct Mount
S-12491	489XFEVX-V4XD	8 Hole Remote Mount
S-12487	489XFEVX-V4XK	8 Hole Direct Mount
S-12427	489XFEVX-V5XD	8 Hole Remote Mount
S-12423	489XFEVX-V5XK	8 Hole Direct Mount
S-12494	489XFEVX-W4XD	8 Hole Remote Mount
S-12490	489XFEVX-W4XK	8 Hole Direct Mount
S-12430	489XFEVX-W5XD	8 Hole Remote Mount
S-12426	489XFEVX-W5XK	8 Hole Direct Mount
S-13392	489XFITX-V3XD	8 Hole Remote Mount
S-13385	489XFITX-V5XD	8 Hole Remote Mount
S-22181	489XHAH-A5XK	8 Hole Direct Mount
S-23705	489XHAHX-A3AF	8 Hole Direct Mount
S-21683	489XHAHX-A3XD	8 Hole Remote Mount
S-22112	489XHAHX-A3XK	8 Hole Direct Mount
S-22494	489XHAHX-A5XK	8 Hole Direct Mount
S-22942	489XHAHX-S3XD	8 Hole Remote Mount
S-22935	489XHAHX-S3XK	8 Hole Direct Mount
S-22734	489XHAHX-U5XK	8 Hole Direct Mount
S-22940	489XHAHX-V3XD	8 Hole Remote Mount
S-22077	489XHAHX-V3XK	8 Hole Direct Mount
S-23640	489XHAHX-V5XK	8 Hole Direct Mount
S-22937	489XHAHX-W3XD	8 Hole Remote Mount
S-22932	489XHAHX-W3XK	8 Hole Direct Mount
S-23743	489XHDX-A5XK	8 Hole Direct Mount
S-17224	489XLAHX-A3AF	8 Hole Direct Mount
S-E591	489XLAHX-A3XD	8 Hole Remote Mount
S-E591	489XLAHX-A3XDDAN	8 Hole Remote Mount
S-D936	489XLAHX-A3XK	8 Hole Direct Mount
S-17934	489XLAHX-A3XY	8 Hole Direct Mount
S-E793	489XLAHX-A5XD	8 Hole Remote Mount

NEWSTAR #:	REPLACEMENT FOR CHELSEA #:	DESCRIPTION:
S-E795	489XLAHX-A5XK	8 Hole Direct Mount
S-10688	489XLAHX-A6XD	8 Hole Remote Mount
S-10684	489XLAHX-A6XK	8 Hole Direct Mount
S-F066	489XLAHX-S3XD	8 Hole Remote Mount
S-F065	489XLAHX-S3XK	8 Hole Direct Mount
S-10902	489XLAHX-S5XD	8 Hole Remote Mount
S-10901	489XLAHX-S5XK	8 Hole Direct Mount
S-F066	489XLAHX-U3XD	8 Hole Remote Mount
S-F065	489XLAHX-U3XK	8 Hole Direct Mount
S-10902	489XLAHX-U5XD	8 Hole Remote Mount
S-10901	489XLAHX-U5XK	8 Hole Direct Mount
S-10689	489XLAHX-U6XD	8 Hole Remote Mount
S-10685	489XLAHX-U6XK	8 Hole Direct Mount
S-23046	489XLAHX-V3AF	8 Hole Direct Mount
S-21564	489XLAHX-V3RB	8 Hole Direct Mount
S-E754	489XLAHX-V3XD	8 Hole Remote Mount
S-E706	489XLAHX-V3XK	8 Hole Direct Mount
S-E706	489XLAHX-V3XKDDAN	8 Hole Direct Mount
S-18338	489XLAHX-V5AF	8 Hole Direct Mount
S-E798	489XLAHX-V5XD	8 Hole Remote Mount
S-E789	489XLAHX-V5XK	8 Hole Direct Mount
S-10687	489XLAHX-V6XD	8 Hole Remote Mount
S-10683	489XLAHX-V6XK	8 Hole Direct Mount
S-E128	489XLAHX-W3XD	8 Hole Remote Mount
S-E778	489XLAHX-W3XK	8 Hole Direct Mount
S-E908	489XLAHX-W5XD	8 Hole Remote Mount
S-E907	489XLAHX-W5XK	8 Hole Direct Mount
S-10690	489XLAHX-W6XD	8 Hole Remote Mount
S-10686	489XLAHX-W6XK	8 Hole Direct Mount
S-12628	489XLBGX-A3XD	8 Hole Remote Mount
S-12624	489XLBGX-A3XK	8 Hole Direct Mount
S-12629	489XLBGX-U3XD	8 Hole Remote Mount
S-12625	489XLBGX-U3XK	8 Hole Direct Mount
S-12627	489XLBGX-V3XD	8 Hole Remote Mount
S-12623	489XLBGX-V3XK	8 Hole Direct Mount
S-12630	489XLBGX-W3XD	8 Hole Remote Mount
S-12626	489XLBGX-W3XK	8 Hole Direct Mount
S-16957	489XLDAHX-A3XK	8 Hole Direct Mount
S-18409	489XLDAHX-A5XK	8 Hole Direct Mount
S-23615	489XLDAHX-V3XK	8 Hole Direct Mount
S-18922	489XLDAHX-W5AF	8 Hole Direct Mount
S-12284	489XLDAHX-A3XD	8 Hole Remote Mount
S-12280	489XLDAHX-A3XK	8 Hole Direct Mount
S-12285	489XLDAHX-U3XD	8 Hole Remote Mount
S-12281	489XLDAHX-U3XK	8 Hole Direct Mount
S-12283	489XLDAHX-V3XD	8 Hole Remote Mount
S-12279	489XLDAHX-V3XK	8 Hole Direct Mount
S-12286	489XLDAHX-W3XD	8 Hole Remote Mount
S-12282	489XLDAHX-W3XK	8 Hole Direct Mount
S-12500	489XLEVX-A4XD	8 Hole Remote Mount
S-12496	489XLEVX-A4XK	8 Hole Direct Mount
S-12436	489XLEVX-A5XD	8 Hole Remote Mount
S-12432	489XLEVX-A5XK	8 Hole Direct Mount
S-12497	489XLEVX-S4XK	8 Hole Direct Mount
S-12501	489XLEVX-U4XD	8 Hole Remote Mount
S-12497	489XLEVX-U4XK	8 Hole Direct Mount
S-12437	489XLEVX-U5XD	8 Hole Remote Mount
S-12433	489XLEVX-U5XK	8 Hole Direct Mount
S-12499	489XLEVX-V4XD	8 Hole Remote Mount
S-12495	489XLEVX-V4XK	8 Hole Direct Mount
S-12435	489XLEVX-V5XD	8 Hole Remote Mount
S-12431	489XLEVX-V5XK	8 Hole Direct Mount
S-12502	489XLEVX-W4XD	8 Hole Remote Mount
S-12498	489XLEVX-W4XK	8 Hole Direct Mount
S-12438	489XLEVX-W5XD	8 Hole Remote Mount

All parts supplied are S&S Truck Parts Inc./NEWSTAR. Use of other manufacturer's names, part numbers, or trademarks are solely used for informational/identification purposes.

NEWSTAR #:	REPLACEMENT FOR CHELSEA #:	DESCRIPTION:
S-12434	489XLEVX-W5XK	8 Hole Direct Mount
S-13386	489XLITX-V3XD	8 Hole Remote Mount
S-13387	489XLITX-V5XD	8 Hole Remote Mount
S-18401	489XQAHX-A3AF	8 Hole Direct Mount
S-C662	489XQAHX-A3XD	8 Hole Remote Mount
S-C662	489XQAHX-A3XDAN	8 Hole Remote Mount
S-C662	489XQAHX-A3XDDAN	8 Hole Remote Mount
S-C622	489XQAHX-A3XK	8 Hole Direct Mount
S-C622	489XQAHX-A3XKA	8 Hole Direct Mount
S-C622	489XQAHX-A3XKDDAN	8 Hole Direct Mount
S-18394	489XQAHX-A3XY	8 Hole Direct Mount
S-17912	489XQAHX-A4XD	8 Hole Remote Mount
S-E792	489XQAHX-A5XD	8 Hole Remote Mount
S-D693	489XQAHX-A5XK	8 Hole Direct Mount
S-10696	489XQAHX-A6XD	8 Hole Remote Mount
S-10335	489XQAHX-A6XK	8 Hole Direct Mount
S-13564	489XQAHX-H3XK	8 Hole Direct Mount
S-E257	489XQAHX-S3XD	8 Hole Remote Mount
S-E261	489XQAHX-S3XK	8 Hole Direct Mount
S-E261	489XQAHX-S3XKDDAN	8 Hole Direct Mount
S-10908	489XQAHX-S5XD	8 Hole Remote Mount
S-10904	489XQAHX-S5XK	8 Hole Direct Mount
S-E257	489XQAHX-U3XD	8 Hole Remote Mount
S-E261	489XQAHX-U3XK	8 Hole Direct Mount
S-10908	489XQAHX-U5XD	8 Hole Remote Mount
S-10904	489XQAHX-U5XK	8 Hole Remote Mount
S-10697	489XQAHX-U6XD	8 Hole Remote Mount
S-10693	489XQAHX-U6XK	8 Hole Direct Mount
S-17320	489XQAHX-V3AF	8 Hole Direct Mount
S-C714	489XQAHX-V3XD	8 Hole Remote Mount
S-C623	489XQAHX-V3XK	8 Hole Direct Mount
S-10906	489XQAHX-V5XD	8 Hole Remote Mount
S-E788	489XQAHX-V5XK	8 Hole Direct Mount
S-10695	489XQAHX-V6XD	8 Hole Remote Mount
S-10691	489XQAHX-V6XK	8 Hole Direct Mount
S-E127	489XQAHX-W3XD	8 Hole Remote Mount
S-D700	489XQAHX-W3XK	8 Hole Direct Mount
S-10909	489XQAHX-W5XD	8 Hole Remote Mount
S-10905	489XQAHX-W5XK	8 Hole Direct Mount
S-10698	489XQAHX-W6XD	8 Hole Remote Mount
S-10694	489XQAHX-W6XK	8 Hole Direct Mount
S-12636	489XQBGX-A3XD	8 Hole Remote Mount
S-12632	489XQBGX-A3XK	8 Hole Direct Mount
S-12637	489XQBGX-U3XD	8 Hole Remote Mount
S-12633	489XQBGX-U3XK	8 Hole Direct Mount
S-12635	489XQBGX-V3XD	8 Hole Remote Mount
S-12631	489XQBGX-V3XK	8 Hole Direct Mount
S-12638	489XQBGX-W3XD	8 Hole Remote Mount
S-12634	489XQBGX-W3XK	8 Hole Direct Mount
S-E240	489XQDAX-A5XK	8 Hole Direct Mount
S-12292	489XQDUX-A3XD	8 Hole Remote Mount
S-12288	489XQDUX-A3XK	8 Hole Direct Mount
S-12293	489XQDUX-S3XD	8 Hole Remote Mount
S-12293	489XQDUX-U3XD	8 Hole Remote Mount
S-12289	489XQDUX-U3XK	8 Hole Direct Mount
S-12291	489XQDUX-V3XD	8 Hole Remote Mount
S-12287	489XQDUX-V3XK	8 Hole Direct Mount
S-12294	489XQDUX-W3XD	8 Hole Remote Mount
S-12290	489XQDUX-W3XK	8 Hole Direct Mount
S-15501	489XQEVX-A3XD	8 Hole Remote Mount
S-12508	489XQEVX-A4XD	8 Hole Remote Mount
S-12504	489XQEVX-A4XK	8 Hole Direct Mount
S-12444	489XQEVX-A5XD	8 Hole Remote Mount
S-12440	489XQEVX-A5XK	8 Hole Direct Mount
S-12505	489XQEVX-S4XK	8 Hole Direct Mount

NEWSTAR #:	REPLACEMENT FOR CHELSEA #:	DESCRIPTION:
S-12509	489XQEVX-U4XD	8 Hole Remote Mount
S-12505	489XQEVX-U4XK	8 Hole Direct Mount
S-12445	489XQEVX-U5XD	8 Hole Remote Mount
S-12441	489XQEVX-U5XK	8 Hole Direct Mount
S-14093	489XQEVX-V3XK	8 Hole Direct Mount
S-12507	489XQEVX-V4XD	8 Hole Remote Mount
S-12503	489XQEVX-V4XK	8 Hole Direct Mount
S-12443	489XQEVX-V5XD	8 Hole Remote Mount
S-12439	489XQEVX-V5XK	8 Hole Direct Mount
S-12510	489XQEVX-W4XD	8 Hole Remote Mount
S-12506	489XQEVX-W4XK	8 Hole Direct Mount
S-12446	489XQEVX-W5XD	8 Hole Remote Mount
S-12442	489XQEVX-W5XK	8 Hole Direct Mount
S-13390	489XQITX-V3XD	8 Hole Remote Mount
S-13391	489XQITX-V5XD	8 Hole Remote Mount
S-22574	489XQJWX-A3XK	8 Hole Direct Mount
S-17584	489XRAHX-A3AF	8 Hole Direct Mount
S-D788	489XRAHX-A3XD	8 Hole Remote Mount
S-D788	489XRAHX-A3XDDAN	8 Hole Remote Mount
S-D734	489XRAHX-A3XK	8 Hole Direct Mount
S-21663	489XRAHX-A3XQ	8 Hole Direct Mount
S-22824	489XRAHX-A5AF	8 Hole Direct Mount
S-10915	489XRAHX-A5XD	8 Hole Remote Mount
S-10911	489XRAHX-A5XK	8 Hole Direct Mount
S-10704	489XRAHX-A6XD	8 Hole Remote Mount
S-10700	489XRAHX-A6XK	8 Hole Direct Mount
S-22115	489XRAHX-H3XD	8 Hole Remote Mount
S-E260	489XRAHX-S3XD	8 Hole Remote Mount
S-E264	489XRAHX-S3XK	8 Hole Direct Mount
S-10916	489XRAHX-S5XD	8 Hole Remote Mount
S-10912	489XRAHX-S5XK	8 Hole Direct Mount
S-E260	489XRAHX-U3XD	8 Hole Remote Mount
S-E264	489XRAHX-U3XK	8 Hole Direct Mount
S-10916	489XRAHX-U5XD	8 Hole Remote Mount
S-10912	489XRAHX-U5XK	8 Hole Direct Mount
S-10705	489XRAHX-U6XD	8 Hole Remote Mount
S-10701	489XRAHX-U6XK	8 Hole Direct Mount
S-22697	489XRAHX-V3AF	8 Hole Direct Mount
S-D789	489XRAHX-V3XD	8 Hole Remote Mount
S-D787	489XRAHX-V3XK	8 Hole Direct Mount
S-10914	489XRAHX-V5XD	8 Hole Remote Mount
S-E791	489XRAHX-V5XK	8 Hole Direct Mount
S-10703	489XRAHX-V6XD	8 Hole Remote Mount
S-10699	489XRAHX-V6XK	8 Hole Direct Mount
S-E170	489XRAHX-W3XD	8 Hole Remote Mount
S-E169	489XRAHX-W3XK	8 Hole Direct Mount
S-10917	489XRAHX-W5XD	8 Hole Remote Mount
S-10913	489XRAHX-W5XK	8 Hole Direct Mount
S-10706	489XRAHX-W6XD	8 Hole Remote Mount
S-10702	489XRAHX-W6XK	8 Hole Direct Mount
S-12644	489XRBGX-A3XD	8 Hole Remote Mount
S-12640	489XRBGX-A3XK	8 Hole Direct Mount
S-12645	489XRBGX-U3XD	8 Hole Remote Mount
S-12641	489XRBGX-U3XK	8 Hole Direct Mount
S-12643	489XRBGX-V3XD	8 Hole Remote Mount
S-12639	489XRBGX-V3XK	8 Hole Direct Mount
S-12646	489XRBGX-W3XD	8 Hole Remote Mount
S-12642	489XRBGX-W3XK	8 Hole Direct Mount
S-16519	489XRDBX-A3XK	8 Hole Direct Mount
S-12300	489XRDX-A3XD	8 Hole Remote Mount
S-12296	489XRDX-A3XK	8 Hole Direct Mount
S-12301	489XRDX-U3XD	8 Hole Remote Mount
S-12297	489XRDX-U3XK	8 Hole Direct Mount
S-12299	489XRDX-V3XD	8 Hole Remote Mount
S-12295	489XRDX-V3XK	8 Hole Direct Mount

NEWSTAR #:	REPLACEMENT FOR CHELSEA #:	DESCRIPTION:
S-12302	489XRDX-W3XD	8 Hole Remote Mount
S-12298	489XRDX-W3XK	8 Hole Direct Mount
S-12516	489XREXV-A4XD	8 Hole Remote Mount
S-12512	489XREXV-A4XK	8 Hole Direct Mount
S-12452	489XREXV-A5XD	8 Hole Remote Mount
S-12448	489XREXV-A5XK	8 Hole Direct Mount
S-12517	489XREXV-U4XD	8 Hole Remote Mount
S-12513	489XREXV-U4XK	8 Hole Direct Mount
S-12453	489XREXV-U5XD	8 Hole Remote Mount
S-12449	489XREXV-U5XK	8 Hole Direct Mount
S-12515	489XREXV-V4XD	8 Hole Remote Mount
S-12511	489XREXV-V4XK	8 Hole Direct Mount
S-12451	489XREXV-V5XD	8 Hole Remote Mount
S-12447	489XREXV-V5XK	8 Hole Direct Mount
S-12518	489XREXV-W4XD	8 Hole Remote Mount
S-12514	489XREXV-W4XK	8 Hole Direct Mount
S-12454	489XREXV-W5XD	8 Hole Remote Mount
S-12450	489XREXV-W5XK	8 Hole Direct Mount
S-21374	489XSAHX-A3GK	8 Hole Direct Mount
S-D656	489XSAHX-A3XD	8 Hole Remote Mount
S-D656	489XSAHX-A3XDA	8 Hole Remote Mount
S-D599	489XSAHX-A3XK	8 Hole Direct Mount
S-20286	489XSAHX-A5AF	8 Hole Direct Mount
S-10923	489XSAHX-A5XD	8 Hole Remote Mount
S-10919	489XSAHX-A5XK	8 Hole Direct Mount
S-10712	489XSAHX-A6XD	8 Hole Remote Mount
S-10708	489XSAHX-A6XK	8 Hole Direct Mount
S-13935	489XSAHX-H3XK	8 Hole PTO Less Cover
S-E259	489XSAHX-S3XD	8 Hole Remote Mount
S-E263	489XSAHX-S3XK	8 Hole Direct Mount
S-10924	489XSAHX-S5XD	8 Hole Remote Mount
S-10920	489XSAHX-S5XK	8 Hole Direct Mount
S-E259	489XSAHX-U3XD	8 Hole Remote Mount
S-E263	489XSAHX-U3XK	8 Hole Direct Mount
S-10924	489XSAHX-U5XD	8 Hole Remote Mount
S-10920	489XSAHX-U5XK	8 Hole Direct Mount
S-10713	489XSAHX-U6XD	8 Hole Remote Mount
S-10709	489XSAHX-U6XK	8 Hole Direct Mount
S-17186	489XSAHX-V3AF	8 Hole Direct Mount
S-D657	489XSAHX-V3XD	8 Hole Remote Mount
S-D600	489XSAHX-V3XK	8 Hole Direct Mount
S-10922	489XSAHX-V5XD	8 Hole Remote Mount
S-10918	489XSAHX-V5XK	8 Hole Direct Mount
S-10711	489XSAHX-V6XD	8 Hole Remote Mount
S-10707	489XSAHX-V6XK	8 Hole Direct Mount
S-E124	489XSAHX-W3XD	8 Hole Remote Mount
S-D791	489XSAHX-W3XK	8 Hole Direct Mount
S-10925	489XSAHX-W5XD	8 Hole Remote Mount
S-10921	489XSAHX-W5XK	8 Hole Direct Mount
S-10714	489XSAHX-W6XD	8 Hole Remote Mount
S-10710	489XSAHX-W6XK	8 Hole Direct Mount
S-12652	489XSBGX-A3XD	8 Hole Remote Mount
S-12648	489XSBGX-A3XK	8 Hole Direct Mount
S-12653	489XSBGX-S3XD	8 Hole Remote Mount
S-12649	489XSBGX-S3XK	8 Hole Direct Mount
S-12653	489XSBGX-U3XD	8 Hole Remote Mount
S-12649	489XSBGX-U3XK	8 Hole Direct Mount
S-12651	489XSBGX-V3XD	8 Hole Remote Mount
S-12647	489XSBGX-V3XK	8 Hole Direct Mount
S-12654	489XSBGX-W3XD	8 Hole Remote Mount
S-12650	489XSBGX-W3XK	8 Hole Direct Mount
S-21795	489XSDAX-V5XK	8 Hole Direct Mount
S-12076	489XSDXB-A3XK	8 Hole Direct Mount
S-12308	489XSDUX-A3XD	8 Hole Remote Mount
S-12304	489XSDUX-A3XK	8 Hole Direct Mount

All parts supplied are S&S Truck Parts Inc./NEWSTAR. Use of other manufacturer's names, part numbers, or trademarks are solely used for informational/identification purposes.

NEWSTAR #:	REPLACEMENT FOR CHELSEA #:	DESCRIPTION:
S-12309	489XSDUX-U3XD	8 Hole Remote Mount
S-12305	489XSDUX-U3XK	8 Hole Direct Mount
S-12307	489XSDUX-V3XD	8 Hole Remote Mount
S-12303	489XSDUX-V3XK	8 Hole Direct Mount
S-12310	489XSDUX-W3XD	8 Hole Remote Mount
S-12306	489XSDUX-W3XK	8 Hole Remote Mount
S-12460	489XSEVX-A5XD	8 Hole Remote Mount
S-E242	489XSEVX-A5XK	8 Hole Direct Mount
S-12461	489XSEVX-U5XD	8 Hole Remote Mount
S-12457	489XSEVX-U5XK	8 Hole Direct Mount
S-22048	489XSEVX-V5AF	8 Hole Direct Mount
S-12459	489XSEVX-V5XD	8 Hole Remote Mount
S-12455	489XSEVX-V5XK	8 Hole Direct Mount
S-12462	489XSEVX-W5XD	8 Hole Remote Mount
S-12458	489XSEVX-W5XK	8 Hole Direct Mount
S-13388	489XSITX-V3XD	8 Hole Remote Mount
S-13389	489XSITX-V5XD	8 Hole Remote Mount
S-17917	489XUAHX-A3AF	8 Hole Direct Mount
S-11293	489XUAHX-A3XD	8 Hole Remote Mount
S-11289	489XUAHX-A3XK	8 Hole Direct Mount
S-17576	489XUAHX-A4XD	8 Hole Remote Mount
S-11309	489XUAHX-A5XD	8 Hole Remote Mount
S-11305	489XUAHX-A5XK	8 Hole Direct Mount
S-11317	489XUAHX-A6XD	8 Hole Remote Mount
S-11313	489XUAHX-A6XK	8 Hole Direct Mount
S-11290	489XUAHX-S3XK	8 Hole Direct Mount
S-11294	489XUAHX-U3XD	8 Hole Remote Mount
S-11290	489XUAHX-U3XK	8 Hole Direct Mount
S-11310	489XUAHX-U5XD	8 Hole Remote Mount
S-11306	489XUAHX-U5XK	8 Hole Remote Mount
S-11318	489XUAHX-U6XD	8 Hole Remote Mount
S-11314	489XUAHX-U6XK	8 Hole Direct Mount
S-11292	489XUAHX-V3XD	8 Hole Remote Mount
S-11288	489XUAHX-V3XK	8 Hole Direct Mount
S-11308	489XUAHX-V5XD	8 Hole Remote Mount
S-11304	489XUAHX-V5XK	8 Hole Direct Mount
S-11316	489XUAHX-V6XD	8 Hole Remote Mount
S-11312	489XUAHX-V6XK	8 Hole Direct Mount
S-11295	489XUAHX-W3XD	8 Hole Remote Mount
S-11291	489XUAHX-W3XK	8 Hole Direct Mount
S-11311	489XUAHX-W5XD	8 Hole Remote Mount
S-11307	489XUAHX-W5XK	8 Hole Direct Mount
S-11319	489XUAHX-W6XD	8 Hole Remote Mount
S-11315	489XUAHX-W6XK	8 Hole Direct Mount
S-12660	489XUBGX-A3XD	8 Hole Remote Mount
S-12656	489XUBGX-A3XK	8 Hole Direct Mount
S-12661	489XUBGX-U3XD	8 Hole Remote Mount
S-12657	489XUBGX-U3XK	8 Hole Direct Mount
S-12659	489XUBGX-V3XD	8 Hole Remote Mount
S-12655	489XUBGX-V3XK	8 Hole Direct Mount
S-12662	489XUBGX-W3XD	8 Hole Remote Mount
S-12658	489XUBGX-W3XK	8 Hole Direct Mount
S-12316	489XUDUX-A3XD	8 Hole Remote Mount
S-12312	489XUDUX-A3XK	8 Hole Direct Mount
S-12317	489XUDUX-U3XD	8 Hole Remote Mount
S-12313	489XUDUX-U3XK	8 Hole Direct Mount
S-12315	489XUDUX-V3XD	8 Hole Remote Mount
S-12311	489XUDUX-V3XK	8 Hole Direct Mount
S-12318	489XUDUX-W3XD	8 Hole Remote Mount
S-12314	489XUDUX-W3XK	8 Hole Direct Mount
S-12466	489XUEVX-5XK	8 Hole Direct Mount
S-12468	489XUEVX-A5XD	8 Hole Remote Mount
S-12464	489XUEVX-A5XK	8 Hole Direct Mount
S-12469	489XUEVX-S5XD	8 Hole Remote Mount
S-12469	489XUEVX-U5XD	8 Hole Remote Mount

NEWSTAR #:	REPLACEMENT FOR CHELSEA #:	DESCRIPTION:
S-12465	489XUEVX-U5XK	8 Hole Direct Mount
S-12467	489XUEVX-V5XD	8 Hole Remote Mount
S-12463	489XUEVX-V5XK	8 Hole Direct Mount
S-12470	489XUEVX-W5XD	8 Hole Remote Mount
S-12466	489XUEVX-W5XK	8 Hole Direct Mount
S-12156	489XWAHX-A3XD	8 Hole Remote Mount
S-F512	489XWAHX-A3XK	8 Hole Direct Mount
S-12188	489XWAHX-A5XD	8 Hole Remote Mount
S-12184	489XWAHX-A5XK	8 Hole Direct Mount
S-12180	489XWAHX-A6XD	8 Hole Remote Mount
S-12176	489XWAHX-A6XK	8 Hole Direct Mount
S-12157	489XWAHX-S3XD	8 Hole Remote Mount
S-12157	489XWAHX-U3XD	8 Hole Remote Mount
S-11396	489XWAHX-U3XK	8 Hole Direct Mount
S-12189	489XWAHX-U5XD	8 Hole Remote Mount
S-12185	489XWAHX-U5XK	8 Hole Direct Mount
S-12181	489XWAHX-U6XD	8 Hole Remote Mount
S-12177	489XWAHX-U6XK	8 Hole Direct Mount
S-12155	489XWAHX-V3XD	8 Hole Remote Mount
S-12153	489XWAHX-V3XK	8 Hole Direct Mount
S-12187	489XWAHX-V5XD	8 Hole Remote Mount
S-12183	489XWAHX-V5XK	8 Hole Direct Mount
S-12179	489XWAHX-V6XD	8 Hole Remote Mount
S-12175	489XWAHX-V6XK	8 Hole Direct Mount
S-12158	489XWAHX-W3XD	8 Hole Remote Mount
S-12154	489XWAHX-W3XK	8 Hole Direct Mount
S-12190	489XWAHX-W5XD	8 Hole Remote Mount
S-12186	489XWAHX-W5XK	8 Hole Direct Mount
S-12182	489XWAHX-W6XD	8 Hole Remote Mount
S-12178	489XWAHX-W6XK	8 Hole Direct Mount
S-12668	489XWBGX-A3XD	8 Hole Remote Mount
S-12664	489XWBGX-A3XK	8 Hole Direct Mount
S-12669	489XWBGX-U3XD	8 Hole Remote Mount
S-12665	489XWBGX-U3XK	8 Hole Direct Mount
S-12667	489XWBGX-V3XD	8 Hole Remote Mount
S-12663	489XWBGX-V3XK	8 Hole Direct Mount
S-12670	489XWBGX-W3XD	8 Hole Remote Mount
S-12666	489XWBGX-W3XK	8 Hole Direct Mount
S-12324	489XWDUX-A3XD	8 Hole Remote Mount
S-12320	489XWDUX-A3XK	8 Hole Direct Mount
S-12325	489XWDUX-U3XD	8 Hole Remote Mount
S-12321	489XWDUX-U3XK	8 Hole Direct Mount
S-12323	489XWDUX-V3XD	8 Hole Remote Mount
S-12319	489XWDUX-V3XK	8 Hole Direct Mount
S-12326	489XWDUX-W3XD	8 Hole Remote Mount
S-12322	489XWDUX-W3XK	8 Hole Direct Mount
S-12476	489XWEVX-A5XD	8 Hole Remote Mount
S-12472	489XWEVX-A5XK	8 Hole Direct Mount
S-12477	489XWEVX-U5XD	8 Hole Remote Mount
S-12473	489XWEVX-U5XK	8 Hole Direct Mount
S-12475	489XWEVX-V5XD	8 Hole Remote Mount
S-12471	489XWEVX-V5XK	8 Hole Direct Mount
S-12478	489XWEVX-W5XD	8 Hole Remote Mount
S-12474	489XWEVX-W5XK	8 Hole Direct Mount
S-18736	489XXAHX-A3AF	8 Hole Direct Mount
S-F045	489XXAHX-A3XD	8 Hole Remote Mount
S-F044	489XXAHX-A3XK	8 Hole Direct Mount
S-22859	489XXAHX-A4XK	8 Hole Direct Mount
S-10931	489XXAHX-A5XD	8 Hole Remote Mount
S-10927	489XXAHX-A5XK	8 Hole Direct Mount
S-10720	489XXAHX-A6XD	8 Hole Remote Mount
S-10716	489XXAHX-A6XK	8 Hole Direct Mount
S-F057	489XXAHX-S3XD	8 Hole Remote Mount
S-F056	489XXAHX-S3XK	8 Hole Direct Mount
S-10721	489XXAHX-S6XD	8 Hole Remote Mount

NEWSTAR #:	REPLACEMENT FOR CHELSEA #:	DESCRIPTION:
S-F057	489XXAHX-U3XD	8 Hole Remote Mount
S-F056	489XXAHX-U3XK	8 Hole Direct Mount
S-10932	489XXAHX-U5XD	8 Hole Remote Mount
S-10928	489XXAHX-U5XK	8 Hole Direct Mount
S-10721	489XXAHX-U6XD	8 Hole Remote Mount
S-10717	489XXAHX-U6XK	8 Hole Direct Mount
S-F047	489XXAHX-V3XD	8 Hole Remote Mount
S-F046	489XXAHX-V3XK	8 Hole Direct Mount
S-22862	489XXAHX-V4XK	8 Hole Direct Mount
S-10930	489XXAHX-V5XD	8 Hole Remote Mount
S-10926	489XXAHX-V5XK	8 Hole Direct Mount
S-10719	489XXAHX-V6XD	8 Hole Remote Mount
S-10715	489XXAHX-V6XK	8 Hole Direct Mount
S-F053	489XXAHX-W3XD	8 Hole Remote Mount
S-F052	489XXAHX-W3XK	8 Hole Direct Mount
S-10933	489XXAHX-W5XD	8 Hole Remote Mount
S-10929	489XXAHX-W5XK	8 Hole Direct Mount
S-10722	489XXAHX-W6XD	8 Hole Remote Mount
S-10718	489XXAHX-W6XK	8 Hole Direct Mount
S-12676	489XXBGX-A3XD	8 Hole Remote Mount
S-12672	489XXBGX-A3XK	8 Hole Direct Mount
S-12677	489XXBGX-U3XD	8 Hole Remote Mount
S-12673	489XXBGX-U3XK	8 Hole Direct Mount
S-12675	489XXBGX-V3XD	8 Hole Remote Mount
S-12671	489XXBGX-V3XK	8 Hole Direct Mount
S-12678	489XXBGX-W3XD	8 Hole Remote Mount
S-12674	489XXBGX-W3XK	8 Hole Direct Mount
S-12332	489XXDUX-A3XD	8 Hole Remote Mount
S-12328	489XXDUX-A3XK	8 Hole Direct Mount
S-17918	489XXDUX-ASXK	8 Hole Direct Mount
S-12333	489XXDUX-U3XD	8 Hole Remote Mount
S-12329	489XXDUX-U3XK	8 Hole Direct Mount
S-12331	489XXDUX-V3XD	8 Hole Remote Mount
S-12327	489XXDUX-V3XK	8 Hole Direct Mount
S-12334	489XXDUX-W3XD	8 Hole Remote Mount
S-12330	489XXDUX-W3XK	8 Hole Direct Mount
S-12484	489XXEUX-A5XD	8 Hole Remote Mount
S-12480	489XXEUX-A5XK	8 Hole Direct Mount
S-12485	489XXEUX-U5XD	8 Hole Remote Mount
S-12481	489XXEUX-U5XK	8 Hole Direct Mount
S-12483	489XXEUX-V5XD	8 Hole Remote Mount
S-12479	489XXEUX-V5XK	8 Hole Direct Mount
S-12486	489XXEUX-W5XD	8 Hole Remote Mount
S-12482	489XXEUX-W5XK	8 Hole Direct Mount
S-20049	489ZFAHX-A3XD	8 Hole Remote Mount
S-20764	489ZFAHX-A3XK	8 Hole Direct Mount
S-21703	489ZFAHX-V3XK	8 Hole Deep Mount
S-19149	489ZFAHX-A3XK	8 Hole Direct Mount
S-17919	489ZFDAX-A3XD	8 Hole Remote Mount
S-11034	489ZFDAX-A5XD	8 Hole Remote Mount
S-11030	489ZFDAX-A5XK	8 Hole Direct Mount
S-12980	489ZFDAX-A6XD	8 Hole Remote Mount
S-12976	489ZFDAX-A6XK	8 Hole Direct Mount
S-11035	489ZFDAX-S5XD	8 Hole Remote Mount
S-11031	489ZFDAX-S5XK	8 Hole Direct Mount
S-11035	489ZFDAX-U5XD	8 Hole Remote Mount
S-11031	489ZFDAX-U5XK	8 Hole Direct Mount
S-12981	489ZFDAX-U6XD	8 Hole Remote Mount
S-12977	489ZFDAX-U6XK	8 Hole Direct Mount
S-23052	489ZFDAX-V3XK	8 Hole Direct Mount
S-11033	489ZFDAX-V5XD	8 Hole Remote Mount
S-11029	489ZFDAX-V5XK	8 Hole Direct Mount
S-12979	489ZFDAX-V6XD	8 Hole Remote Mount
S-12975	489ZFDAX-V6XK	8 Hole Direct Mount
S-11036	489ZFDAX-W5XD	8 Hole Remote Mount

All parts supplied are S&S Truck Parts Inc./NEWSTAR. Use of other manufacturer's names, part numbers, or trademarks are solely used for informational/identification purposes.



NEWSTAR #:	REPLACEMENT FOR CHELSEA #:	DESCRIPTION:
S-11032	489ZFDAX-W5XK	8 Hole Direct Mount
S-12982	489ZFDAX-W6XD	8 Hole Remote Mount
S-12978	489ZFDAX-W6XK	8 Hole Direct Mount
S-23486	489ZHDAX-A5AF	8 Hole Direct Mount
S-21308	489ZHDAX-A5XD	8 Hole Remote Mount
S-17920	489ZLAHX-A3XK	8 Hole Direct Mount
S-15611	489ZLAHX-V3XD	8 Hole Remote Mount
S-22375	489ZLAHX-V3XK	8 Hole Direct Mount
S-20364	489ZLDAX-A3XK	8 Hole Direct Mount
S-10112	489ZLDAX-A5XD	8 Hole Remote Mount
S-10111	489ZLDAX-A5XK	8 Hole Direct Mount
S-12988	489ZLDAX-A6XD	8 Hole Remote Mount
S-12984	489ZLDAX-A6XK	8 Hole Direct Mount
S-11039	489ZLDAX-S5XD	8 Hole Remote Mount
S-11037	489ZLDAX-S5XK	8 Hole Direct Mount
S-12989	489ZLDAX-S6XD	8 Hole Remote Mount
S-12985	489ZLDAX-S6XK	8 Hole Direct Mount
S-11039	489ZLDAX-U5XD	8 Hole Remote Mount
S-11037	489ZLDAX-U5XK	8 Hole Direct Mount
S-12989	489ZLDAX-U6XD	8 Hole Remote Mount
S-12985	489ZLDAX-U6XK	8 Hole Direct Mount
S-10171	489ZLDAX-V3XK	8 Hole Direct Mount
S-10114	489ZLDAX-V5XD	8 Hole Remote Mount
S-10113	489ZLDAX-V5XK	8 Hole Direct Mount
S-12987	489ZLDAX-V6XD	8 Hole Remote Mount
S-12983	489ZLDAX-V6XK	8 Hole Direct Mount
S-11040	489ZLDAX-W5XD	8 Hole Remote Mount
S-11038	489ZLDAX-W5XK	8 Hole Direct Mount
S-12990	489ZLDAX-W6XD	8 Hole Remote Mount
S-12986	489ZLDAX-W6XK	8 Hole Direct Mount
S-19590	489ZQDAX-A3XD	8 Hole Remote Mount
S-F374	489ZQDAX-A3XK	8 Hole Direct Mount
S-10108	489ZQDAX-A5XD	8 Hole Remote Mount
S-10107	489ZQDAX-A5XK	8 Hole Direct Mount
S-12996	489ZQDAX-A6XD	8 Hole Remote Mount
S-12992	489ZQDAX-A6XK	8 Hole Direct Mount
S-11043	489ZQDAX-S5XD	8 Hole Remote Mount
S-11041	489ZQDAX-S5XK	8 Hole Direct Mount
S-12997	489ZQDAX-S6XD	8 Hole Remote Mount
S-12993	489ZQDAX-S6XK	8 Hole Direct Mount
S-11043	489ZQDAX-U5XD	8 Hole Remote Mount
S-11041	489ZQDAX-U5XK	8 Hole Direct Mount
S-12997	489ZQDAX-U6XD	8 Hole Remote Mount
S-12993	489ZQDAX-U6XK	8 Hole Direct Mount
S-20050	489ZQDAX-V3XK	8 Hole Direct Mount
S-10110	489ZQDAX-V5XD	8 Hole Remote Mount
S-10109	489ZQDAX-V5XK	8 Hole Direct Mount
S-12995	489ZQDAX-V6XD	8 Hole Remote Mount
S-12991	489ZQDAX-V6XK	8 Hole Direct Mount
S-11044	489ZQDAX-W5XD	8 Hole Remote Mount
S-11042	489ZQDAX-W5XK	8 Hole Direct Mount
S-12998	489ZQDAX-W6XD	8 Hole Remote Mount
S-12994	489ZQDAX-W6XK	8 Hole Direct Mount
S-10116	489ZRDAX-A5XD	8 Hole Remote Mount
S-10115	489ZRDAX-A5XK	8 Hole Direct Mount
S-11047	489ZRDAX-S5XD	8 Hole Remote Mount
S-11045	489ZRDAX-S5XK	8 Hole Direct Mount
S-11047	489ZRDAX-U5XD	8 Hole Remote Mount
S-11045	489ZRDAX-U5XK	8 Hole Direct Mount
S-10118	489ZRDAX-V5XD	8 Hole Remote Mount
S-10117	489ZRDAX-V5XK	8 Hole Direct Mount
S-11048	489ZRDAX-W5XD	8 Hole Remote Mount
S-11046	489ZRDAX-W5XK	8 Hole Direct Mount
S-16666	489ZSAHX-V3XK	8 Hole Direct Mount
S-23287	489ZSDAX-A3XK	8 Hole Direct Mount

NEWSTAR #:	REPLACEMENT FOR CHELSEA #:	DESCRIPTION:
S-21768	489ZSDAX-A5RB	8 Hole Direct Mount
S-10124	489ZSDAX-A5XD	8 Hole Remote Mount
S-10123	489ZSDAX-A5XK	8 Hole Direct Mount
S-11051	489ZSDAX-S5XD	8 Hole Remote Mount
S-11049	489ZSDAX-S5XK	8 Hole Direct Mount
S-11051	489ZSDAX-U5XD	8 Hole Remote Mount
S-11049	489ZSDAX-U5XK	8 Hole Direct Mount
S-10126	489ZSDAX-V5XD	8 Hole Remote Mount
S-10125	489ZSDAX-V5XK	8 Hole Direct Mount
S-11052	489ZSDAX-W5XD	8 Hole Remote Mount
S-11050	489ZSDAX-W5XK	8 Hole Direct Mount
S-11325	489ZUDAX-A5XD	8 Hole Remote Mount
S-11321	489ZUDAX-A5XK	8 Hole Direct Mount
S-11326	489ZUDAX-U5XD	8 Hole Remote Mount
S-11322	489ZUDAX-U5XK	8 Hole Direct Mount
S-11324	489ZUDAX-V5XD	8 Hole Remote Mount
S-11320	489ZUDAX-V5XK	8 Hole Direct Mount
S-11327	489ZUDAX-W5XD	8 Hole Remote Mount
S-11323	489ZUDAX-W5XK	8 Hole Direct Mount
S-12172	489ZWDAX-A5XD	8 Hole Remote Mount
S-12168	489ZWDAX-A5XK	8 Hole Direct Mount
S-12173	489ZWDAX-S5XD	8 Hole Remote Mount
S-12169	489ZWDAX-S5XK	8 Hole Direct Mount
S-12173	489ZWDAX-U5XD	8 Hole Remote Mount
S-12169	489ZWDAX-U5XK	8 Hole Direct Mount
S-12171	489ZWDAX-V5XD	8 Hole Remote Mount
S-12167	489ZWDAX-V5XK	8 Hole Direct Mount
S-12174	489ZWDAX-W5XD	8 Hole Remote Mount
S-12170	489ZWDAX-W5XK	8 Hole Direct Mount
S-10120	489ZXDAX-A5XD	8 Hole Remote Mount
S-10119	489ZXDAX-A5XK	8 Hole Direct Mount
S-11055	489ZXDAX-S5XD	8 Hole Remote Mount
S-11053	489ZXDAX-S5XK	8 Hole Direct Mount
S-11055	489ZXDAX-U5XD	8 Hole Remote Mount
S-11053	489ZXDAX-U5XK	8 Hole Direct Mount
S-10122	489ZXDAX-V5XD	8 Hole Remote Mount
S-10121	489ZXDAX-V5XK	8 Hole Direct Mount
S-11056	489ZXDAX-W5XD	8 Hole Remote Mount
S-11054	489ZXDAX-W5XK	8 Hole Direct Mount
S-17816	625B12NFX-A3AL	6 Hole Direct Mount
S-17340	625B12NFX-A5AL	6 Hole Direct Mount
S-17817	625B12NFX-A5DS	6 Hole Remote Mount
S-17820	625B12NFX-C5AL	6 Hole Direct Mount
S-17468	625B12NFX-C5DS	6 Hole Remote Mount
S-17753	625B14NFX-A5AL	6 Hole Direct Mount
S-17821	625B14NFX-A5DS	6 Hole Remote Mount
S-18936	625B14NFX-C5AL	6 Hole Direct Mount
S-17822	625B14NFX-C5DS	6 Hole Remote Mount
S-18007	625B14NFX-D5AL	6 Hole Direct Mount
S-18007	625B14NFX-S5AL	6 Hole Direct Mount
S-18853	625B17NFX-A3DS	6 Hole Remote Mount
S-18469	625B17NFX-A5AL	6 Hole Direct Mount
S-18836	625B17NFX-A5DS	6 Hole Remote Mount
S-17823	625B17NFX-C3AL	6 Hole Direct Mount
S-19932	625B17NFX-C4AL	6 Hole Direct Mount
S-19288	625B7NFX-C3DS	6 Hole Remote Mount
S-18834	625B8NFX-C5AL	6 Hole Direct Mount
S-17814	625B9NFX-A3DS	6 Hole Remote Mount
S-17815	625B9NFX-A5DS	6 Hole Remote Mount
S-17874	625D12HAX-A6AL	6 Hole Direct Mount
S-17876	625D12NFX-A3AL	6 Hole Direct Mount
S-17875	625D12NFX-A3DS	6 Hole Remote Mount
S-17225	625D12NFX-A5AL	6 Hole Direct Mount
S-17877	625D12NFX-A5DS	6 Hole Remote Mount
S-17879	625D12NFX-B5DS	6 Hole Remote Mount

NEWSTAR #:	REPLACEMENT FOR CHELSEA #:	DESCRIPTION:
S-17881	625D12NFX-C5AL	6 Hole Direct Mount
S-17880	625D12NFX-C5DS	6 Hole Remote Mount
S-17723	625D14GJX-C6DS	6 Hole Remote Mount
S-17882	625D14NFX-A3AL	6 Hole Direct Mount
S-17132	625D14NFX-A5AL	6 Hole Direct Mount
S-17883	625D14NFX-A5DS	6 Hole Remote Mount
S-18699	625D14NFX-B5AL	6 Hole Direct Mount
S-17885	625D14NFX-C3AL	6 Hole Direct Mount
S-17964	625D14NFX-C3DS	6 Hole Remote Mount
S-17886	625D14NFX-C5AL	6 Hole Direct Mount
S-19120	625D14NFX-C5DS	6 Hole Remote Mount
S-17887	625D14UJX-C4AL	6 Hole Direct Mount
S-20068	625D17MBX-C5DS	6 Hole Remote Mount
S-17889	625D17NFX-A3AL	6 Hole Direct Mount
S-17888	625D17NFX-A3DS	6 Hole Remote Mount
S-17891	625D17NFX-A5AL	6 Hole Direct Mount
S-17890	625D17NFX-A5DS	6 Hole Remote Mount
S-17892	625D17NFX-B5DS	6 Hole Remote Mount
S-18459	625D17NFX-C3AL	6 Hole Direct Mount
S-13448	625D17NFX-C3DS	6 Hole Remote Mount
S-17894	625D17NFX-C4AL	6 Hole Direct Mount
S-16952	625D17NFX-C5AL	6 Hole Direct Mount
S-17895	625D17NFX-C5DS	6 Hole Remote Mount
S-20073	625D17NFX-A3AL	6 Hole Direct Mount
S-17639	625D17UJX-B3DS	6 Hole Remote Mount
S-17897	625D17UJX-C5AL	6 Hole Direct Mount
S-17896	625D17UJX-C5AX	6 Hole Direct Mount
S-18729	625D17WJX-A5DS	6 Hole Remote Mount
S-17898	625D17WJX-B3DS	6 Hole Remote Mount
S-17899	625D17WJX-B5DS	6 Hole Remote Mount
S-17901	625D20NFX-C3AL	6 Hole Direct Mount
S-18252	625D20NFX-C5AL	6 Hole Direct Mount
S-17677	625D20NFX-C5DS	6 Hole Remote Mount
S-17902	625D20TIX-C5DS	6 Hole Remote Mount
S-18055	625D20UJX-A3DS	6 Hole Remote Mount
S-18931	625D20UJX-A5DS	6 Hole Remote Mount
S-17866	625D5ADX-A3AX	6 Hole Direct Mount
S-17867	625D5ADX-A6AL	6 Hole Direct Mount
S-17022	625D5ADX-C5AL	6 Hole Direct Mount
S-17868	625D5ADX-C5DS	6 Hole Remote Mount
S-17865	625D5HAX-B3AX	6 Hole Direct Mount
S-18045	625D7ADX-B5DS	6 Hole Remote Mount
S-16778	625D7NFX-A5DS	6 Hole Remote Mount
S-16053	625D8ADX-A5DS	6 Hole Remote Mount
S-17869	625D8HAX-A3AX	6 Hole Direct Mount
S-18257	625D8NFX-A5AL	6 Hole Direct Mount
S-16779	625D8NFX-A5DS	6 Hole Remote Mount
S-18734	625D8NFX-C3DS	6 Hole Remote Mount
S-18054	625D8NFX-C5DS	6 Hole Remote Mount
S-17870	625D8PAX-A3AL	6 Hole Direct Mount
S-17872	625D8TIX-C3DS	6 Hole Remote Mount
S-18278	625D8TIX-C5DS	6 Hole Remote Mount
S-17873	625D9NFX-A3DS	6 Hole Remote Mount
S-20077	625D9NFX-A5DS	6 Hole Remote Mount
S-17732	625D9NFX-C3DS	6 Hole Remote Mount
S-17778	625M12HAX-B5DS	6 Hole Remote Mount
S-17779	625M12HAX-C5DS	6 Hole Remote Mount
S-20067	625M17BGX-C5DS	6 Hole Remote Mount
S-20065	625M17NFX-C3DS	6 Hole Remote Mount
S-20066	625M17SEX-C5DS	6 Hole Remote Mount
S-17777	625M8GBX-C5DS	6 Hole Remote Mount
S-19642	625N12GBX-A5AL	6 Hole Direct Mount
S-17800	625N12GBX-A5DS	6 Hole Remote Mount
S-17802	625N12GBX-C5AL	6 Hole Direct Mount
S-17801	625N12GBX-C5DS	6 Hole Remote Mount

All parts supplied are S&S Truck Parts Inc./NEWSTAR. Use of other manufacturer's names, part numbers, or trademarks are solely used for informational/identification purposes.

NEWSTAR #:	REPLACEMENT FOR CHELSEA #:	DESCRIPTION:
S-16641	625N12HAX-A3AL	6 Hole Direct Mount
S-16642	625N12HAX-A3DS	6 Hole Remote Mount
S-16645	625N12HAX-B3AL	6 Hole Direct Mount
S-16646	625N12HAX-B3DS	6 Hole Remote Mount
S-16643	625N12HAX-D3AL	6 Hole Direct Mount
S-16644	625N12HAX-D3DS	6 Hole Remote Mount
S-17803	625N12KJX-A5AL	6 Hole Direct Mount
S-18843	625N12PAX-A3DS	6 Hole Remote Mount
S-17797	625N12PAX-A5DS	6 Hole Remote Mount
S-17799	625N12PAX-C3AL	6 Hole Direct Mount
S-17798	625N12PAX-C3DS	6 Hole Remote Mount
S-16611	625N14HAX-A3AL	6 Hole Direct Mount
S-16612	625N14HAX-A3DS	6 Hole Remote Mount
S-16616	625N14HAX-B3DS	6 Hole Remote Mount
S-17809	625N14KJX-C5AL	6 Hole Direct Mount
S-16031	625N14KJX-C5DS	6 Hole Remote Mount
S-17806	625N14PAX-A3AL	6 Hole Direct Mount
S-17805	625N14PAX-A3DS	6 Hole Remote Mount
S-16830	625N14PAX-C5AL	6 Hole Direct Mount
S-16949	625N14PAX-C5DS	6 Hole Remote Mount
S-17807	625N14PAX-X3DS	6 Hole Remote Mount
S-17808	625N14PAX-Y3DS	6 Hole Remote Mount
S-16877	625N17HAX-A3AL	6 Hole Direct Mount
S-16648	625N17HAX-A3DS	6 Hole Remote Mount
S-17810	625N17HAX-A4AL	6 Hole Direct Mount
S-16651	625N17HAX-B3AL	6 Hole Direct Mount
S-16652	625N17HAX-B3DS	6 Hole Remote Mount
S-16649	625N17HAX-D3AL	6 Hole Direct Mount
S-16650	625N17HAX-D3DS	6 Hole Remote Mount
S-16653	625N20HAX-A3AL	6 Hole Direct Mount
S-16654	625N20HAX-A3DS	6 Hole Remote Mount
S-16657	625N20HAX-B3AL	6 Hole Direct Mount
S-16658	625N20HAX-B3DS	6 Hole Remote Mount
S-17812	625N20HAX-C3DS	6 Hole Remote Mount
S-17813	625N20HAX-C5DS	6 Hole Remote Mount
S-16655	625N20HAX-D3AL	6 Hole Direct Mount
S-16656	625N20HAX-D3DS	6 Hole Remote Mount
S-17782	625N5GBX-A5DS	6 Hole Remote Mount
S-16617	625N5HAX-A3AL	6 Hole Direct Mount
S-16618	625N5HAX-A3DS	6 Hole Remote Mount
S-17780	625N5HAX-A4AL	6 Hole Direct Mount
S-16621	625N5HAX-B3AL	6 Hole Direct Mount
S-16622	625N5HAX-B3DS	6 Hole Remote Mount
S-17781	625N5HAX-C3DS	6 Hole Remote Mount
S-16620	625N5HAX-D3DS	6 Hole Remote Mount
S-12520	625N5VEX-A4AL	6 Hole Direct Mount
S-13033	625N5VEX-A5AL	6 Hole Direct Mount
S-13037	625N5VEX-A5DS	6 Hole Remote Mount
S-12519	625N5VEX-B4AL	6 Hole Direct Mount
S-13032	625N5VEX-B5AL	6 Hole Direct Mount
S-13036	625N5VEX-B5DS	6 Hole Remote Mount
S-12526	625N5VEX-C4DS	6 Hole Remote Mount
S-13035	625N5VEX-C5AL	6 Hole Direct Mount
S-13039	625N5VEX-C5DS	6 Hole Remote Mount
S-12521	625N5VEX-D4AL	6 Hole Direct Mount
S-13034	625N5VEX-D5AL	6 Hole Direct Mount
S-13038	625N5VEX-D5DS	6 Hole Remote Mount
S-17783	625N7GBX-C5DS	6 Hole Remote Mount
S-16623	625N7HAX-A3AL	6 Hole Direct Mount
S-16624	625N7HAX-A3DS	6 Hole Remote Mount
S-16627	625N7HAX-B3AL	6 Hole Direct Mount
S-16628	625N7HAX-B3DS	6 Hole Remote Mount
S-16625	625N7HAX-D3AL	6 Hole Direct Mount
S-16626	625N7HAX-D3DS	6 Hole Remote Mount
S-17784	625N7KDX-A3DS	6 Hole Remote Mount

NEWSTAR #:	REPLACEMENT FOR CHELSEA #:	DESCRIPTION:
S-17785	625N7KJX-A3DS	6 Hole Remote Mount
S-17786	625N7KJX-A5DS	6 Hole Remote Mount
S-17787	625N7KJX-C5AL	6 Hole Direct Mount
S-17790	625N8GBX-A5AL	6 Hole Direct Mount
S-17789	625N8GBX-A5DS	6 Hole Remote Mount
S-16629	625N8HAX-A3AL	6 Hole Direct Mount
S-16630	625N8HAX-A3DS	6 Hole Remote Mount
S-17788	625N8HAX-A4AL	6 Hole Direct Mount
S-16633	625N8HAX-B3AL	6 Hole Direct Mount
S-16634	625N8HAX-B3DS	6 Hole Remote Mount
S-16631	625N8HAX-D3AL	6 Hole Direct Mount
S-16632	625N8HAX-D3DS	6 Hole Remote Mount
S-16826	625N8KJX-A3AL	6 Hole Direct Mount
S-17792	625N8KJX-A3DS	6 Hole Remote Mount
S-14849	625N8KJX-A5AL	6 Hole Direct Mount
S-17663	625N8KJX-A5AX	6 Hole Direct Mount
S-17793	625N8KJX-A5DS	6 Hole Remote Mount
S-17144	625N8SEX-A3AL	6 Hole Direct Mount
S-17142	625N8SEX-A5AL	6 Hole Direct Mount
S-17143	625N8SEX-C3DS	6 Hole Remote Mount
S-17141	625N8SEX-C5DS	6 Hole Remote Mount
S-16635	625N9HAX-A3AL	6 Hole Direct Mount
S-16636	625N9HAX-A3DS	6 Hole Remote Mount
S-16637	625N9HAX-D3AL	6 Hole Direct Mount
S-17791	625Q5SEX-A5DS	6 Hole Remote Mount
S-17824	625Q5SEX-C5DS	6 Hole Remote Mount
S-17722	625R12BAX-A3AL	6 Hole Direct Mount
S-17730	625R12BAX-C3AL	6 Hole Direct Mount
S-18714	625R12BAX-C3DS	6 Hole Remote Mount
S-16757	625R12BAX-D3AL	6 Hole Direct Mount
S-17280	625R12DEX-C3AL	6 Hole Direct Mount
S-17852	625R12GBX-A3AL	6 Hole Direct Mount
S-17851	625R12GBX-A3DS	6 Hole Remote Mount
S-17076	625R12GBX-B3DS	6 Hole Remote Mount
S-17040	625R12GBX-C3AL	6 Hole Direct Mount
S-E690	625R12HAX-C5AL	6 Hole Direct Mount
S-17850	625R12HAX-E6DS	6 Hole Remote Mount
S-17050	625R12KJX-A3AL	6 Hole Direct Mount
S-19611	625R12NFX-A3DS	6 Hole Remote Mount
S-17854	625R12NFX-A5DS	6 Hole Remote Mount
S-17853	625R12UDX-A3DS	6 Hole Remote Mount
S-17001	625R12VEX-A5AL	6 Hole Direct Mount
S-18433	625R12WEX-C3AL	6 Hole Direct Mount
S-18407	625R12WEX-C5AL	6 Hole Direct Mount
S-17994	625R12WEX-D3DS	6 Hole Remote Mount
S-17857	625R12WJX-A3AL	6 Hole Direct Mount
S-16075	625R12WJX-A5AL	6 Hole Direct Mount
S-16076	625R12WJX-A5DS	6 Hole Remote Mount
S-16077	625R12WJX-B5AL	6 Hole Direct Mount
S-16078	625R12WJX-B5DS	6 Hole Remote Mount
S-17858	625R12WJX-C3AL	6 Hole Direct Mount
S-17110	625R12WJX-C5DS	6 Hole Remote Mount
S-16079	625R12WJX-D5AL	6 Hole Direct Mount
S-16080	625R12WJX-D5DS	6 Hole Remote Mount
S-19158	625R14BAX-A3AL	6 Hole Direct Mount
S-17051	625R14CFX-A3AL	6 Hole Direct Mount
S-16607	625R14CFX-C3AL	6 Hole Direct Mount
S-17860	625R14GBX-A3AL	6 Hole Direct Mount
S-17859	625R14GBX-A3DS	6 Hole Remote Mount
S-17861	625R14GBX-C3DS	6 Hole Remote Mount
S-18403	625R14NKX-C3AL	6 Hole Direct Mount
S-19430	625R14NKX-C3DS	6 Hole Remote Mount
S-14072	625R14SBX-C5DS	6 Hole Remote Mount
S-20196	625R14TIX-A3CT	6 Hole Direct Mount
S-20061	625R14UDX-A3AL	6 Hole Direct Mount

NEWSTAR #:	REPLACEMENT FOR CHELSEA #:	DESCRIPTION:
S-17504	625R14WEX-C3AL	6 Hole Direct Mount
S-18903	625R14WJX-A3AL	6 Hole Direct Mount
S-19126	625R14WJX-A3DS	6 Hole Remote Mount
S-16081	625R14WJX-A5AL	6 Hole Direct Mount
S-17863	625R14WJX-A5DS	6 Hole Remote Mount
S-18698	625R14WJX-C5AL	6 Hole Direct Mount
S-17864	625R17NFX-A5AL	6 Hole Direct Mount
S-16149	625R17WEX-A3DS	6 Hole Remote Mount
S-17710	625R17WEX-A5AL	6 Hole Direct Mount
S-20218	625R17WEX-C3DS	6 Hole Remote Mount
S-16087	625R17WJX-A5AL	6 Hole Direct Mount
S-16088	625R17WJX-A5DS	6 Hole Remote Mount
S-16089	625R17WJX-B5AL	6 Hole Direct Mount
S-16090	625R17WJX-B5DS	6 Hole Remote Mount
S-16091	625R17WJX-D5AL	6 Hole Direct Mount
S-16092	625R17WJX-D5DS	6 Hole Remote Mount
S-17551	625R20UDX-A3DS	6 Hole Remote Mount
S-17048	625R20VEX-A5AL	6 Hole Direct Mount
S-18066	625R20WEX-A5AL	6 Hole Direct Mount
S-16099	625R20WEX-C3AL	6 Hole Direct Mount
S-20082	625R20WEX-C5DS	6 Hole Remote Mount
S-16093	625R20WJX-A5AL	6 Hole Direct Mount
S-16095	625R20WJX-B5AL	6 Hole Direct Mount
S-16096	625R20WJX-B5DS	6 Hole Remote Mount
S-16097	625R20WJX-D5AL	6 Hole Direct Mount
S-16098	625R20WJX-D5DS	6 Hole Remote Mount
S-17324	625R5ADX-A3AL	6 Hole Direct Mount
S-17213	625R5ADX-A3DS	6 Hole Remote Mount
S-17828	625R5ADX-A5DS	6 Hole Remote Mount
S-17829	625R5ADX-C5DS	6 Hole Remote Mount
S-12552	625R5GBX-A5AL	6 Hole Direct Mount
S-12556	625R5GBX-A5DS	6 Hole Remote Mount
S-12551	625R5GBX-B5AL	6 Hole Direct Mount
S-12555	625R5GBX-B5DS	6 Hole Remote Mount
S-12554	625R5GBX-C5AL	6 Hole Direct Mount
S-12553	625R5GBX-D5AL	6 Hole Direct Mount
S-12557	625R5GBX-D5DS	6 Hole Remote Mount
S-17825	625R5HAX-A3AX	6 Hole Direct Mount
S-12360	625R5MBX-A3AL	6 Hole Direct Mount
S-12364	625R5MBX-A3DS	6 Hole Remote Mount
S-12872	625R5MBX-A5AL	6 Hole Direct Mount
S-12876	625R5MBX-A5DS	6 Hole Remote Mount
S-12359	625R5MBX-B3AL	6 Hole Direct Mount
S-12363	625R5MBX-B3DS	6 Hole Remote Mount
S-12871	625R5MBX-B5AL	6 Hole Direct Mount
S-12875	625R5MBX-B5DS	6 Hole Remote Mount
S-12362	625R5MBX-C3AL	6 Hole Direct Mount
S-12366	625R5MBX-C3DS	6 Hole Remote Mount
S-12874	625R5MBX-C5AL	6 Hole Direct Mount
S-12878	625R5MBX-C5DS	6 Hole Remote Mount
S-12361	625R5MBX-D3AL	6 Hole Direct Mount
S-12365	625R5MBX-D3DS	6 Hole Remote Mount
S-12873	625R5MBX-D5AL	6 Hole Direct Mount
S-12877	625R5MBX-D5DS	6 Hole Remote Mount
S-12744	625R5PAX-A3AL	6 Hole Direct Mount
S-12748	625R5PAX-A3DS	6 Hole Remote Mount
S-12680	625R5PAX-A5AL	6 Hole Direct Mount
S-12684	625R5PAX-A5DS	6 Hole Remote Mount
S-12743	625R5PAX-B3AL	6 Hole Direct Mount
S-12747	625R5PAX-B3DS	6 Hole Remote Mount
S-12683	625R5PAX-B5DS	6 Hole Remote Mount
S-12746	625R5PAX-C3AL	6 Hole Direct Mount
S-12750	625R5PAX-C3DS	6 Hole Remote Mount
S-12682	625R5PAX-C5AL	6 Hole Direct Mount

All parts supplied are S&S Truck Parts Inc./NEWSTAR. Use of other manufacturer's names, part numbers, or trademarks are solely used for informational/identification purposes.





NEWSTAR #:	REPLACEMENT FOR CHELSEA #:	DESCRIPTION:
S-12686	625R5PAX-C5DS	6 Hole Remote Mount
S-12745	625R5PAX-D3AL	6 Hole Direct Mount
S-12749	625R5PAX-D3DS	6 Hole Remote Mount
S-12681	625R5PAX-D5AL	6 Hole Direct Mount
S-12685	625R5PAX-D5DS	6 Hole Remote Mount
S-10809	625R5SEX-A3AL	6 Hole Direct Mount
S-10813	625R5SEX-A3DS	6 Hole Remote Mount
S-10808	625R5SEX-B3AL	6 Hole Direct Mount
S-10812	625R5SEX-B3DS	6 Hole Remote Mount
S-10599	625R5SEX-B5AL	6 Hole Direct Mount
S-10603	625R5SEX-B5DS	6 Hole Remote Mount
S-18670	625R5SEX-C3AL	6 Hole Direct Mount
S-10815	625R5SEX-C3DS	6 Hole Remote Mount
S-F089	625R5SEX-C5AL	6 Hole Direct Mount
S-10606	625R5SEX-C5DS	6 Hole Remote Mount
S-10811	625R5SEX-C6AL	6 Hole Direct Mount
S-10810	625R5SEX-D3AL	6 Hole Direct Mount
S-10814	625R5SEX-D3DS	6 Hole Remote Mount
S-10601	625R5SEX-D5AL	6 Hole Direct Mount
S-10605	625R5SEX-D5DS	6 Hole Remote Mount
S-12208	625R5UDX-A5AL	6 Hole Direct Mount
S-12212	625R5UDX-A5DS	6 Hole Remote Mount
S-12207	625R5UDX-B5AL	6 Hole Direct Mount
S-12211	625R5UDX-B5DS	6 Hole Remote Mount
S-12210	625R5UDX-C5AL	6 Hole Direct Mount
S-12214	625R5UDX-C5DS	6 Hole Remote Mount
S-12209	625R5UDX-D5AL	6 Hole Direct Mount
S-12213	625R5UDX-D5DS	6 Hole Remote Mount
S-17319	625R7SGX-C5AL	6 Hole Direct Mount
S-17833	625R7TIX-C5DS	6 Hole Remote Mount
S-16057	625R7WJX-A5AL	6 Hole Direct Mount
S-16058	625R7WJX-A5DS	6 Hole Remote Mount
S-16059	625R7WJX-B5AL	6 Hole Direct Mount
S-16061	625R7WJX-D5AL	6 Hole Direct Mount
S-16062	625R7WJX-D5DS	6 Hole Remote Mount
S-17835	625R8GBX-A3AL	6 Hole Direct Mount
S-17834	625R8GBX-A3DS	6 Hole Remote Mount
S-18549	625R8GBX-C3AL	6 Hole Direct Mount
S-17836	625R8GBX-C3DS	6 Hole Remote Mount
S-17844	625R8KJX-A3AL	6 Hole Direct Mount
S-17845	625R8KJX-A5AL	6 Hole Direct Mount
S-18872	625R8KJX-A5DS	6 Hole Remote Mount
S-19372	625R8NFX-A5DS	6 Hole Remote Mount
S-13995	625R8NFX-C3DS	6 Hole Remote Mount
S-14792	625R8SEX-E3AL	6 Hole Direct Mount
S-17842	625R8TIX-C3AL	6 Hole Direct Mount
S-17843	625R8TIX-C4DS	6 Hole Remote Mount
S-17837	625R8UDX-A3DS	6 Hole Remote Mount
S-17846	625R8WJX-A3DS	6 Hole Remote Mount
S-16063	625R8WJX-A5AL	6 Hole Direct Mount
S-16064	625R8WJX-A5DS	6 Hole Remote Mount
S-16065	625R8WJX-B5AL	6 Hole Direct Mount
S-16066	625R8WJX-B5DS	6 Hole Remote Mount
S-20033	625R8WJX-C3DS	6 Hole Remote Mount
S-16067	625R8WJX-D5AL	6 Hole Direct Mount
S-16068	625R8WJX-D5DS	6 Hole Remote Mount
S-20157	625R9BAX-C3DS	6 Hole Remote Mount
S-16943	625R9GBX-C3DS	6 Hole Remote Mount
S-18541	625R9WEX-C3DS	6 Hole Remote Mount
S-18723	625R9WJX-A3AL	6 Hole Direct Mount
S-18562	625R9WJX-A5AL	6 Hole Direct Mount
S-16070	625R9WJX-A5DS	6 Hole Remote Mount
S-16071	625R9WJX-B5AL	6 Hole Direct Mount
S-16072	625R9WJX-B5DS	6 Hole Remote Mount
S-20111	625R9WJX-C5DS	6 Hole Remote Mount

NEWSTAR #:	REPLACEMENT FOR CHELSEA #:	DESCRIPTION:
S-16073	625R9WJX-D5AL	6 Hole Direct Mount
S-16074	625R9WJX-D5DS	6 Hole Remote Mount
S-16971	6LSR4ADP-A3AL	6 Hole Direct Mount
S-19883	6LSR4JAP-A3AX	6 Hole Direct Mount
S-16900	6LSR4JAP-C3AL	6 Hole Direct Mount
S-17305	6LSR4JAP-C3DS	6 Hole Remote Mount
S-17167	6LSR4JAP-C5AL	6 Hole Direct Mount
S-20131	6LSR4JAP-C5CT	6 Hole Direct Mount
S-19595	6LSR4JAP-C5DS	6 Hole Remote Mount
S-16972	6LSR5HAP-A3AL	6 Hole Direct Mount
S-18984	6LSR5JAP-C3DS	6 Hole Remote Mount
S-18566	6LSR5JAX-A3DS	6 Hole Remote Mount
S-16666	825D12HAX-B3AL	8 Hole Direct Mount
S-19149	825D5ADH-A3AL	8 Hole Direct Mount
S-17919	825D5ADX-A3DS	8 Hole Remote Mount
S-20049	825D5HAX-A3DS	8 Hole Remote Mount
S-17920	825D7HAX-A3AL	8 Hole Direct Mount
S-15611	825D7HAX-B3DS	8 Hole Remote Mount
S-19590	825D8ADX-A3DS	8 Hole Remote Mount
S-20050	825D8ADX-B3AL	8 Hole Direct Mount
S-18190	825M12HAX-A5DS	8 Hole Remote Mount
S-16585	825M12HAX-B5AL	8 Hole Direct Mount
S-18437	825M5HAX-A6AL	8 Hole Direct Mount
S-16825	825M5HAX-B5AL	8 Hole Direct Mount
S-17339	825M7HAX-A3AX	8 Hole Direct Mount
S-19399	825M7HAX-A5AL	8 Hole Direct Mount
S-18925	825M7HAX-A5DS	8 Hole Remote Mount
S-18789	825M7HAX-B3AX	8 Hole Direct Mount
S-17904	825M8HAX-A5AL	8 Hole Direct Mount
S-17903	825M8HAX-A5DS	8 Hole Remote Mount
S-16114	825M8HAX-B5AL	8 Hole Direct Mount
S-19849	825M9HAX-A5AL	8 Hole Direct Mount
S-16663	825M9HAX-B5AL	8 Hole Direct Mount
S-21669	825N5HAXA3AL	8 Hole Direct Mount
S-15081	825R12BDX-A3AL	8 Hole Direct Mount
S-20286	825R12HAX-A5AX	8 Hole Direct Mount
S-17186	825R12HAX-B3AX	8 Hole Direct Mount
S-13388	825R12TIX-B3DS	8 Hole Remote Mount
S-13389	825R12TIX-B5DS	8 Hole Remote Mount
S-17576	825R14HAX-A4DS	8 Hole Remote Mount
S-18736	825R20HAX-A3AX	8 Hole Direct Mount
S-17918	825R20UDX-ASAL	8 Hole Direct Mount
S-17909	825R5ADX-A5AL	8 Hole Direct Mount
S-16370	825R5ADX-A5DS	8 Hole Remote Mount
S-12616	825R5GBX-A3AL	8 Hole Direct Mount
S-12615	825R5GBX-B3AL	8 Hole Direct Mount
S-12618	825R5GBX-C3AL	8 Hole Direct Mount
S-12617	825R5GBX-D3AL	8 Hole Direct Mount
S-12621	825R5GBX-D3DS	8 Hole Remote Mount
S-13752	825R5HAX-A5AX	8 Hole Direct Mount
S-17907	825R5HAX-B3AX	8 Hole Direct Mount
S-17908	825R5HAX-B5AX	8 Hole Direct Mount
S-13392	825R5TIX-B3DS	8 Hole Remote Mount
S-13385	825R5TIX-B5DS	8 Hole Remote Mount
S-12272	825R5UDX-A3AL	8 Hole Direct Mount
S-12276	825R5UDX-A3DS	8 Hole Remote Mount
S-12271	825R5UDX-B3AL	8 Hole Direct Mount
S-12275	825R5UDX-BE3DS	8 Hole Remote Mount
S-12274	825R5UDX-C3AL	8 Hole Direct Mount
S-12278	825R5UDX-C3DS	8 Hole Remote Mount
S-12273	825R5UDX-D3AL	8 Hole Direct Mount
S-12277	825R5UDX-D3DS	8 Hole Remote Mount
S-12488	825R5VEX-A4AL	8 Hole Direct Mount
S-12492	825R5VEX-A4DS	8 Hole Remote Mount
S-12424	825R5VEX-A5AL	8 Hole Direct Mount

NEWSTAR #:	REPLACEMENT FOR CHELSEA #:	DESCRIPTION:
S-12487	825R5VEX-B4AL	8 Hole Direct Mount
S-12491	825R5VEX-B4DS	8 Hole Remote Mount
S-12423	825R5VEX-B5AL	8 Hole Direct Mount
S-12427	825R5VEX-B5DS	8 Hole Remote Mount
S-12490	825R5VEX-C4AL	8 Hole Direct Mount
S-12494	825R5VEX-C4DS	8 Hole Remote Mount
S-12426	825R5VEX-C5AL	8 Hole Direct Mount
S-12430	825R5VEX-C5DS	8 Hole Remote Mount
S-12489	825R5VEX-D4AL	8 Hole Direct Mount
S-12493	825R5VEX-D4DS	8 Hole Remote Mount
S-12425	825R5VEX-D5AL	8 Hole Direct Mount
S-12429	825R5VEX-D5DS	8 Hole Remote Mount
S-16957	825R7ADX-A3AL	8 Hole Direct Mount
S-18409	825R7ADX-A5AL	8 Hole Direct Mount
S-18922	825R7ADX-C5AX	8 Hole Direct Mount
S-17224	825R7HAX-A3AX	8 Hole Direct Mount
S-18338	825R7HAX-B5AX	8 Hole Direct Mount
S-13386	825R7TIX-B3DS	8 Hole Remote Mount
S-13387	825R7TIX-B5DS	8 Hole Remote Mount
S-18401	825R8HAX-A3AX	8 Hole Direct Mount
S-17912	825R8HAX-A4DS	8 Hole Remote Mount
S-17320	825R8HAX-B3AX	8 Hole Direct Mount
S-13564	825R8HAX-E3AL	8 Hole Direct Mount
S-13390	825R8TIX-B3DS	8 Hole Remote Mount
S-13391	825R8TIX-B5DS	8 Hole Remote Mount
S-17584	825R9HAX-A3AX	8 Hole Direct Mount
S-22620	880GGAHX-A3XK	8 Hole Direct Mount
S-22577	880GGAHX-A3XV	8 Hole Remote Mount
S-22002	880GGAHX-V3XK	8 Hole Direct Mount
S-21017	880GGAHX-V3XV	8 Hole Remote Mount
S-22578	880GJAHX-A3XK	8 Hole Direct Mount
S-22001	880GJAHX-A3XV	8 Hole Remote Mount
S-20726	880GJAHX-V3XK	8 Hole Direct Mount
S-20726	880GJAHX-V3XK	8 Hole Direct Mount
S-20726	880GJAHX-V3XK	8 Hole Direct Mount
S-22621	880GJAHX-V3XV	8 Hole Remote Mount
S-22519	880KJAHX-V3XS	8 Hole Direct Mount

NEWSTAR #:	REPLACEMENT FOR MUNCIE #:	DESCRIPTION:
S-10107	TG8D-M6508-A3KX	8 Hole Direct Mount
S-10108	TG8D-M6508-A3BX	8 Hole Remote Mount
S-10109	TG8D-M6508-P3KX	8 Hole Direct Mount
S-10110	TG8D-M6508-P3BX	8 Hole Remote Mount
S-10111	TG8D-M6507-A3KX	8 Hole Direct Mount
S-10112	TG8D-M6507-A3BX	8 Hole Remote Mount
S-10113	TG8D-M6507-P3KX	8 Hole Direct Mount
S-10114	TG8D-M6507-P3BX	8 Hole Remote Mount
S-10115	TG8D-M6509-A3KX	8 Hole Direct Mount
S-10116	TG8D-M6509-A3BX	8 Hole Remote Mount
S-10117	TG8D-M6509-P3KX	8 Hole Direct Mount
S-10118	TG8D-M6509-P3BX	8 Hole Remote Mount
S-10119	TG8D-M6519-A3KX	8 Hole Direct Mount
S-10120	TG8D-M6519-A3BX	8 Hole Remote Mount
S-10121	TG8D-M6519-P3KX	8 Hole Direct Mount
S-10122	TG8D-M6519-P3BX	8 Hole Remote Mount
S-10123	TG8D-M6512-A3KX	8 Hole Direct Mount
S-10124	TG8D-M6512-A3BX	8 Hole Remote Mount
S-10125	TG8D-M6512-P3KX	8 Hole Direct Mount
S-10126	TG8D-M6512-P3BX	8 Hole Remote Mount
S-10171	TG8D-M6507-P1KX	8 Hole Direct Mount
S-10203	TG6D-M6508-A1KX	6 Hole Direct Mount
S-10328	TG6S-F7512-A1KX	6 Hole Direct Mount
S-10348	TG6S-F6612-C1BX	6 Hole Remote Mount
S-10349	TG6S-F6612-C3KX	6 Hole Direct Mount
S-10447	TG6K-S7112-A1BX	6 Hole Remote Mount

All parts supplied are S&S Truck Parts Inc./NEWSTAR. Use of other manufacturer's names, part numbers, or trademarks are solely used for informational/identification purposes.

NEWSTAR #:	REPLACEMENT FOR MUNCIE #:	DESCRIPTION:
S-10539	TG6S-U6806-P4KX	6 Hole Direct Mount
S-10540	TG6S-U6806-A4KX	6 Hole Direct Mount
S-10542	TG6S-U6806-C4KX	6 Hole Direct Mount
S-10543	TG6S-U6806-P4BX	6 Hole Remote Mount
S-10544	TG6S-U6806-A4BX	6 Hole Remote Mount
S-10546	TG6S-U6806-C4BX	6 Hole Remote Mount
S-10547	TG6S-U6807-P4KX	6 Hole Direct Mount
S-10548	TG6S-U6807-A4KX	6 Hole Direct Mount
S-10550	TG6S-U6807-C4KX	6 Hole Direct Mount
S-10551	TG6S-U6807-P4BX	6 Hole Remote Mount
S-10552	TG6S-U6807-A4BX	6 Hole Remote Mount
S-10554	TG6S-U6807-C4BX	6 Hole Remote Mount
S-10555	TG6S-U6808-P4KX	6 Hole Direct Mount
S-10556	TG6S-U6808-A4KX	6 Hole Direct Mount
S-10558	TG6S-U6808-C4KX	6 Hole Direct Mount
S-10559	TG6S-U6808-P4BX	6 Hole Remote Mount
S-10560	TG6S-U6808-A4BX	6 Hole Remote Mount
S-10562	TG6S-U6808-C4BX	6 Hole Remote Mount
S-10563	TG6S-U6809-P4KX	6 Hole Direct Mount
S-10564	TG6S-U6809-A4KX	6 Hole Direct Mount
S-10566	TG6S-U6809-C4KX	6 Hole Direct Mount
S-10567	TG6S-U6809-P4BX	6 Hole Remote Mount
S-10568	TG6S-U6809-A4BX	6 Hole Remote Mount
S-10570	TG6S-U6809-C4BX	6 Hole Remote Mount
S-10571	TG6S-U6812-P4KX	6 Hole Direct Mount
S-10572	TG6S-U6812-A4KX	6 Hole Direct Mount
S-10574	TG6S-U6812-C4KX	6 Hole Direct Mount
S-10575	TG6S-U6812-P4BX	6 Hole Remote Mount
S-10576	TG6S-U6812-A4BX	6 Hole Remote Mount
S-10578	TG6S-U6812-C4BX	6 Hole Remote Mount
S-10579	TG6S-U6819-P4KX	6 Hole Direct Mount
S-10580	TG6S-U6819-A4KX	6 Hole Direct Mount
S-10582	TG6S-U6819-C4KX	6 Hole Direct Mount
S-10583	TG6S-U6819-P4BX	6 Hole Remote Mount
S-10584	TG6S-U6819-A4BX	6 Hole Remote Mount
S-10586	TG6S-U6819-C4BX	6 Hole Remote Mount
S-10587	TG6S-F6312-P3KX	6 Hole Direct Mount
S-10589	TG6S-F6312-P3BX	6 Hole Remote Mount
S-10591	TG6S-U6319-P3KX	6 Hole Direct Mount
S-10592	TG6S-U6319-A3KX	6 Hole Direct Mount
S-10594	TG6S-F6319-C3KX	6 Hole Direct Mount
S-10595	TG6S-F6319-P3BX	6 Hole Remote Mount
S-10596	TG6S-F6319-A3BX	6 Hole Remote Mount
S-10598	TG6S-F6319-C3BX	6 Hole Remote Mount
S-10599	TG6S-F6906-P3KX	6 Hole Direct Mount
S-10601	TG6S-F6306-C3KX	6 Hole Direct Mount
S-10603	TG6S-F6306-P3BX	6 Hole Remote Mount
S-10606	TG6S-U6306-C3BX	6 Hole Remote Mount
S-10607	TG6S-F6307-P3KX	6 Hole Direct Mount
S-10608	TG6S-F6307-A3KX	6 Hole Direct Mount
S-10610	TG6S-F6307-C3KX	6 Hole Direct Mount
S-10611	TG6S-F6307-P3BX	6 Hole Remote Mount
S-10612	TG6S-F6307-A3BX	6 Hole Remote Mount
S-10614	TG6S-F6307-C3BX	6 Hole Remote Mount
S-10615	TG6S-F6308-P3KX	6 Hole Direct Mount
S-10616	TG6S-F6308-A3KX	6 Hole Direct Mount
S-10618	TG6S-F6308-C3KX	6 Hole Direct Mount
S-10619	TG6S-F6308-P3BX	6 Hole Remote Mount
S-10620	TG6S-F6308-A3BX	6 Hole Remote Mount
S-10622	TG6S-F6308-C3BX	6 Hole Remote Mount
S-10623	TG6S-F6309-P3KX	6 Hole Direct Mount
S-10625	TG6S-F6309-P3BX	6 Hole Remote Mount
S-10627	TG6B-U6806-P1KX	6 Hole Direct Mount
S-10628	TG6B-U6806-A1KX	6 Hole Direct Mount
S-10630	TG6B-U6806-C1KX	6 Hole Direct Mount

NEWSTAR #:	REPLACEMENT FOR MUNCIE #:	DESCRIPTION:
S-10631	TG6B-U6806-P1BX	6 Hole Remote Mount
S-10632	TG6B-U6806-A1BX	6 Hole Remote Mount
S-10634	TG6B-U6806-C1BX	6 Hole Remote Mount
S-10635	TG6B-U6807-P1KX	6 Hole Direct Mount
S-10636	TG6B-U6807-A1KX	6 Hole Direct Mount
S-10638	TG6B-U6807-C1KX	6 Hole Direct Mount
S-10639	TG6B-U6807-P1BX	6 Hole Remote Mount
S-10640	TG6B-U6807-A1BX	6 Hole Remote Mount
S-10642	TG6B-U6807-C1BX	6 Hole Remote Mount
S-10643	TG6B-U6808-P1KX	6 Hole Direct Mount
S-10644	TG6B-U6808-A1KX	6 Hole Direct Mount
S-10646	TG6B-U6808-C1KX	6 Hole Direct Mount
S-10647	TG6B-U6808-P1BX	6 Hole Remote Mount
S-10648	TG6B-U6808-A1BX	6 Hole Remote Mount
S-10650	TG6B-U6808-C1BX	6 Hole Remote Mount
S-10651	TG6B-U6809-P1KX	6 Hole Direct Mount
S-10652	TG6B-U6809-A1KX	6 Hole Direct Mount
S-10654	TG6B-U6809-C1KX	6 Hole Direct Mount
S-10655	TG6B-U6809-P1BX	6 Hole Remote Mount
S-10656	TG6B-U6809-A1BX	6 Hole Remote Mount
S-10658	TG6B-U6809-C1BX	6 Hole Remote Mount
S-10659	TG6B-U6812-P1KX	6 Hole Direct Mount
S-10660	TG6B-U6812-A1KX	6 Hole Direct Mount
S-10662	TG6B-U6812-C1KX	6 Hole Direct Mount
S-10663	TG6B-U6812-P1BX	6 Hole Remote Mount
S-10664	TG6B-U6812-A1BX	6 Hole Remote Mount
S-10666	TG6B-U6812-C1BX	6 Hole Remote Mount
S-10667	TG6B-U6819-P1KX	6 Hole Direct Mount
S-10668	TG6B-U6819-A1KX	6 Hole Direct Mount
S-10670	TG6B-U6819-C1KX	6 Hole Direct Mount
S-10671	TG6B-U6819-P1BX	6 Hole Remote Mount
S-10672	TG6B-U6819-A1BX	6 Hole Remote Mount
S-10674	TG6B-U6819-C1BX	6 Hole Remote Mount
S-10675	TG8S-U6806-P4KX	8 Hole Direct Mount
S-10676	TG8S-U6806-A4KX	8 Hole Direct Mount
S-10678	TG8S-U6806-C4KX	8 Hole Direct Mount
S-10679	TG8S-U6806-P4BX	8 Hole Remote Mount
S-10680	TG8S-U6806-A4BX	8 Hole Remote Mount
S-10682	TG8S-U6806-C4BX	8 Hole Remote Mount
S-10686	TG8S-U6807-C4KX	8 Hole Direct Mount
S-10687	TG8S-U6807-P4BX	8 Hole Remote Mount
S-10688	TG8S-U6807-A4BX	8 Hole Remote Mount
S-10690	TG8S-U6807-C4BX	8 Hole Remote Mount
S-10694	TG8S-U6808-C4KX	8 Hole Direct Mount
S-10695	TG8S-U6808-P4BX	8 Hole Remote Mount
S-10696	TG8S-U6808-A4BX	8 Hole Remote Mount
S-10698	TG8S-U6808-C4BX	8 Hole Remote Mount
S-10702	TG8S-U6809-C4KX	8 Hole Direct Mount
S-10703	TG8S-U6809-P4BX	8 Hole Remote Mount
S-10704	TG8S-U6809-A4BX	8 Hole Remote Mount
S-10706	TG8S-U6809-C4BX	8 Hole Remote Mount
S-10707	TG8S-U6812-P4KX	8 Hole Direct Mount
S-10708	TG8S-U6812-A4KX	8 Hole Direct Mount
S-10710	TG8S-U6812-C4KX	8 Hole Direct Mount
S-10711	TG8S-U6812-P4BX	8 Hole Remote Mount
S-10712	TG8S-U6812-A4BX	8 Hole Remote Mount
S-10714	TG8S-U6812-C4BX	8 Hole Remote Mount
S-10715	TG8S-U6819-P4KX	8 Hole Direct Mount
S-10716	TG8S-U6819-A4KX	8 Hole Direct Mount
S-10718	TG8S-U6819-C4KX	8 Hole Direct Mount
S-10719	TG8S-U6819-P4BX	8 Hole Remote Mount
S-10720	TG8S-U6819-A4BX	8 Hole Remote Mount
S-10722	TG8S-U6819-C4BX	8 Hole Remote Mount
S-10726	TG8B-U6806-C1KX	8 Hole Direct Mount
S-10727	TG8B-U6806-P1BX	8 Hole Remote Mount

NEWSTAR #:	REPLACEMENT FOR MUNCIE #:	DESCRIPTION:
S-10728	TG8B-U6806-A1BX	8 Hole Remote Mount
S-10730	TG8B-U6806-C1BX	8 Hole Remote Mount
S-10734	TG8B-U6807-C1KX	8 Hole Direct Mount
S-10735	TG8B-U6807-P1BX	8 Hole Remote Mount
S-10736	TG8B-U6807-A1BX	8 Hole Remote Mount
S-10738	TG8B-U6807-C1BX	8 Hole Remote Mount
S-10742	TG8B-U6808-C1KX	8 Hole Direct Mount
S-10743	TG8B-U6808-P1BX	8 Hole Remote Mount
S-10744	TG8B-U6808-A1BX	8 Hole Remote Mount
S-10746	TG8B-U6808-C1BX	8 Hole Remote Mount
S-10750	TG8B-U6809-C1KX	8 Hole Direct Mount
S-10751	TG8B-U6809-P1BX	8 Hole Remote Mount
S-10752	TG8B-U6809-A1BX	8 Hole Remote Mount
S-10754	TG8B-U6809-C1BX	8 Hole Remote Mount
S-10755	TG8B-U6812-P1KX	8 Hole Direct Mount
S-10756	TG8B-U6812-A1KX	8 Hole Direct Mount
S-10758	TG8B-U6812-C1KX	8 Hole Direct Mount
S-10759	TG8B-U6812-P1BX	8 Hole Remote Mount
S-10760	TG8B-U6812-A1BX	8 Hole Remote Mount
S-10762	TG8B-U6812-C1BX	8 Hole Remote Mount
S-10763	TG8B-U6819-P1KX	8 Hole Direct Mount
S-10764	TG8B-U6819-A1KX	8 Hole Direct Mount
S-10766	TG8B-U6819-C1KX	8 Hole Direct Mount
S-10767	TG8B-U6819-P1BX	8 Hole Remote Mount
S-10768	TG8B-U6819-A1BX	8 Hole Remote Mount
S-10770	TG8B-U6819-C1BX	8 Hole Remote Mount
S-10771	TG6D-S6806-P4KX	6 Hole Direct Mount
S-10772	TG6D-S6806-A4KX	6 Hole Direct Mount
S-10774	TG6D-S6806-C4KX	6 Hole Direct Mount
S-10775	TG6D-S6806-P4BX	6 Hole Remote Mount
S-10776	TG6D-S6806-A4BX	6 Hole Remote Mount
S-10778	TG6D-S6806-C4BX	6 Hole Remote Mount
S-10779	TG6D-S6807-P4KX	6 Hole Direct Mount
S-10780	TG6D-S6807-A4KX	6 Hole Direct Mount
S-10782	TG6D-S6807-C4KX	6 Hole Direct Mount
S-10783	TG6D-S6807-P4BX	6 Hole Remote Mount
S-10784	TG6D-S6807-A4BX	6 Hole Remote Mount
S-10786	TG6D-S6807-C4BX	6 Hole Remote Mount
S-10787	TG6D-S6808-P4KX	6 Hole Direct Mount
S-10788	TG6D-S6808-A4KX	6 Hole Direct Mount
S-10791	TG6D-S6808-P4BX	6 Hole Remote Mount
S-10792	TG6D-S6808-A4BX	6 Hole Remote Mount
S-10794	TG6D-S6808-C4BX	6 Hole Remote Mount
S-10795	TG6D-S6809-P4KX	6 Hole Direct Mount
S-10796	TG6D-S6809-A4KX	6 Hole Direct Mount
S-10798	TG6D-S6809-C4KX	6 Hole Direct Mount
S-10799	TG6D-S6809-P4BX	6 Hole Remote Mount
S-10800	TG6D-S6809-A4BX	6 Hole Remote Mount
S-10802	TG6D-S6809-C4BX	6 Hole Remote Mount
S-10808	TG6S-F6306-P1KX	6 Hole Direct Mount
S-10809	TG6S-F6306-A1KX	6 Hole Direct Mount
S-10811	TG6S-F6306-C1KX	6 Hole Direct Mount
S-10812	TG6S-F6306-P1BX	6 Hole Remote Mount
S-10813	TG6S-F6306-A1BX	6 Hole Remote Mount
S-10815	TG6S-F6306-C1BX	6 Hole Remote Mount
S-10816	TG6S-F6307-P1KX	6 Hole Direct Mount
S-10817	TG6S-F6307-A1KX	6 Hole Direct Mount
S-10819	TG6S-F6307-C1KX	6 Hole Direct Mount
S-10820	TG6S-F6307-P1BX	6 Hole Remote Mount
S-10821	TG6S-F6307-A1BX	6 Hole Remote Mount
S-10823	TG6S-F6307-C1BX	6 Hole Remote Mount
S-10824	TG6S-F6308-P1KX	6 Hole Direct Mount
S-10825	TG6S-F6308-A1KX	6 Hole Direct Mount
S-10827	TG6S-F6308-C1KX	6 Hole Direct Mount
S-10828	TG6S-F6308-P1BX	6 Hole Remote Mount

All parts supplied are S&S Truck Parts Inc./NEWSTAR. Use of other manufacturer's names, part numbers, or trademarks are solely used for informational/identification purposes.

NEWSTAR #:	REPLACEMENT FOR MUNCIE #:	DESCRIPTION:
S-10829	TG6S-F6308-A1BX	6 Hole Remote Mount
S-10831	TG6S-F6308-C1BX	6 Hole Remote Mount
S-10832	TG6S-F6309-P1KX	6 Hole Direct Mount
S-10834	TG6S-F6309-P1BX	6 Hole Remote Mount
S-10836	TG6S-F6312-P1KX	6 Hole Direct Mount
S-10838	TG6S-F6312-P1BX	6 Hole Remote Mount
S-10840	TG6S-F6319-P1KX	6 Hole Direct Mount
S-10841	TG6S-F6319-A1KX	6 Hole Direct Mount
S-10843	TG6S-F6319-C1KX	6 Hole Direct Mount
S-10844	TG6S-F6319-P1BX	6 Hole Remote Mount
S-10845	TG6S-F6319-A1BX	6 Hole Remote Mount
S-10847	TG6S-F6319-C1BX	6 Hole Remote Mount
S-10848	TG6S-U6806-P3KX	6 Hole Direct Mount
S-10849	TG6S-U6806-A3KX	6 Hole Direct Mount
S-10851	TG6S-U6806-C3KX	6 Hole Direct Mount
S-10852	TG6S-U6806-P3BX	6 Hole Remote Mount
S-10853	TG6S-U6806-A3BX	6 Hole Remote Mount
S-10855	TG6S-U6806-C3BX	6 Hole Remote Mount
S-10856	TG6S-U6807-P3KX	6 Hole Direct Mount
S-10857	TG6S-U6807-A3KX	6 Hole Direct Mount
S-10859	TG6S-U6807-P3BX	6 Hole Remote Mount
S-10860	TG6S-U6807-A3BX	6 Hole Remote Mount
S-10862	TG6S-U6807-C3BX	6 Hole Remote Mount
S-10863	TG6S-U6808-P3KX	6 Hole Direct Mount
S-10864	TG6S-U6808-A3KX	6 Hole Direct Mount
S-10866	TG6S-U6808-C3KX	6 Hole Direct Mount
S-10867	TG6S-U6808-P3BX	6 Hole Remote Mount
S-10868	TG6S-U6808-A3BX	6 Hole Remote Mount
S-10870	TG6S-U6808-C3BX	6 Hole Remote Mount
S-10871	TG6S-U6809-P3KX	6 Hole Direct Mount
S-10872	TG6S-U6809-A3KX	6 Hole Direct Mount
S-10874	TG6S-U6809-C3KX	6 Hole Direct Mount
S-10875	TG6S-U6809-P3BX	6 Hole Remote Mount
S-10876	TG6S-U6809-A3BX	6 Hole Remote Mount
S-10878	TG6S-U6809-C3BX	6 Hole Remote Mount
S-10879	TG6S-U6812-P3KX	6 Hole Direct Mount
S-10880	TG6S-U6812-A3KX	6 Hole Direct Mount
S-10883	TG6S-U6812-P3BX	6 Hole Remote Mount
S-10884	TG6S-U6812-A3BX	6 Hole Remote Mount
S-10886	TG6S-U6812-C3BX	6 Hole Remote Mount
S-10887	TG6S-U6819-P3KX	6 Hole Direct Mount
S-10888	TG6S-U6819-A3KX	6 Hole Direct Mount
S-10890	TG6S-U6819-C3KX	6 Hole Direct Mount
S-10891	TG6S-U6819-P3BX	6 Hole Remote Mount
S-10892	TG6S-U6819-A3BX	6 Hole Remote Mount
S-10894	TG6S-U6819-C3BX	6 Hole Remote Mount
S-10897	TG8S-U6806-C3KX	8 Hole Direct Mount
S-10898	TG8S-U6806-P3BX	8 Hole Remote Mount
S-10900	TG8S-U6806-C3BX	8 Hole Remote Mount
S-10905	TG8S-U6808-C3KX	8 Hole Direct Mount
S-10906	TG8S-U6808-P3BX	8 Hole Remote Mount
S-10909	TG8S-U6808-C3BX	8 Hole Remote Mount
S-10913	TG8S-U6809-C3KX	8 Hole Direct Mount
S-10914	TG8S-U6809-P3BX	8 Hole Remote Mount
S-10915	TG8S-U6809-A3BX	8 Hole Remote Mount
S-10917	TG8S-U6809-C3BX	8 Hole Remote Mount
S-10918	TG8S-U6812-P3KX	8 Hole Direct Mount
S-10919	TG8S-U6812-A3KX	8 Hole Direct Mount
S-10921	TG8S-U6812-C3KX	8 Hole Direct Mount
S-10922	TG8S-U6812-P3BX	8 Hole Remote Mount
S-10923	TG8S-U6812-A3BX	8 Hole Remote Mount
S-10925	TG8S-U6812-C3BX	8 Hole Remote Mount
S-10926	TG8S-U6819-P3KX	8 Hole Direct Mount
S-10927	TG8S-U6819-A3KX	8 Hole Direct Mount
S-10929	TG8S-U6819-C3KX	8 Hole Direct Mount

NEWSTAR #:	REPLACEMENT FOR MUNCIE #:	DESCRIPTION:
S-10930	TG8S-U6819-P3BX	8 Hole Remote Mount
S-10931	TG8S-U6819-A3BX	8 Hole Remote Mount
S-10933	TG8S-U6819-C3BX	8 Hole Remote Mount
S-10934	TG6D-M6506-P1KX	6 Hole Direct Mount
S-10934	WA244ZFDAX-V3XK	6 Hole Direct Mount
S-10935	TG6D-M6506-A1KX	6 Hole Direct Mount
S-10937	TG6D-M6506-C1KX	6 Hole Direct Mount
S-10938	TG6D-M6506-P1BX	6 Hole Remote Mount
S-10939	TG6D-M6506-A1BX	6 Hole Remote Mount
S-10941	TG6D-M6506-C1BX	6 Hole Remote Mount
S-10942	TG6D-M6507-P1KX	6 Hole Direct Mount
S-10943	TG6D-M6507-A1KX	6 Hole Direct Mount
S-10945	TG6D-M6507-C1KX	6 Hole Direct Mount
S-10946	TG6D-M6507-P1BX	6 Hole Remote Mount
S-10947	TG6D-M6507-A1BX	6 Hole Remote Mount
S-10949	TG6D-M6507-C1BX	6 Hole Remote Mount
S-10950	TG6D-M6508-P1KX	6 Hole Direct Mount
S-10952	TG6D-M6508-C1KX	6 Hole Direct Mount
S-10953	TG6D-M6508-P1BX	6 Hole Remote Mount
S-10954	TG6D-M6508-A1BX	6 Hole Remote Mount
S-10956	TG6D-M6508-C1BX	6 Hole Remote Mount
S-10957	TG6D-M6509-P1KX	6 Hole Direct Mount
S-10958	TG6D-M6509-A1KX	6 Hole Direct Mount
S-10960	TG6D-M6509-C1KX	6 Hole Direct Mount
S-10961	TG6D-M6509-P1BX	6 Hole Remote Mount
S-10962	TG6D-M6509-A1BX	6 Hole Remote Mount
S-10964	TG6D-M6509-C1BX	6 Hole Remote Mount
S-10965	TG6D-M6512-P1KX	6 Hole Direct Mount
S-10966	TG6D-M6512-A1KX	6 Hole Direct Mount
S-10968	TG6D-M6512-C1KX	6 Hole Direct Mount
S-10969	TG6D-M6512-P1BX	6 Hole Remote Mount
S-10970	TG6D-M6512-A1BX	6 Hole Remote Mount
S-10972	TG6D-M6512-C1BX	6 Hole Remote Mount
S-10973	TG6D-M6519-P1KX	6 Hole Direct Mount
S-10974	TG6D-M6519-A1KX	6 Hole Direct Mount
S-10976	TG6D-M6519-C1KX	6 Hole Direct Mount
S-10977	TG6D-M6519-P1BX	6 Hole Remote Mount
S-10978	TG6D-M6519-A1BX	6 Hole Remote Mount
S-10980	TG6D-M6519-C1BX	6 Hole Remote Mount
S-10981	TG6S-U6806-P2KX	6 Hole Direct Mount
S-10982	TG6S-U6806-A2KX	6 Hole Direct Mount
S-10984	TG6S-U6806-C2KX	6 Hole Direct Mount
S-10985	TG6S-U6806-P2BX	6 Hole Remote Mount
S-10986	TG6S-U6806-A2BX	6 Hole Remote Mount
S-10988	TG6S-U6806-C2BX	6 Hole Remote Mount
S-10989	TG6S-U6807-P2KX	6 Hole Direct Mount
S-10990	TG6S-U6807-A2KX	6 Hole Direct Mount
S-10992	TG6S-U6807-C2KX	6 Hole Direct Mount
S-10993	TG6S-U6807-P2BX	6 Hole Remote Mount
S-10994	TG6S-U6807-A2BX	6 Hole Remote Mount
S-10996	TG6S-U6807-C2BX	6 Hole Remote Mount
S-10997	TG6S-U6808-P2KX	6 Hole Direct Mount
S-10998	TG6S-U6808-A2KX	6 Hole Direct Mount
S-11000	TG6S-U6808-C2KX	6 Hole Direct Mount
S-11001	TG6S-U6808-P2BX	6 Hole Remote Mount
S-11002	TG6S-U6808-A2BX	6 Hole Remote Mount
S-11004	TG6S-U6808-C2BX	6 Hole Remote Mount
S-11005	TG6S-U6809-P2KX	6 Hole Direct Mount
S-11006	TG6S-U6809-A2KX	6 Hole Direct Mount
S-11008	TG6S-U6809-C2KX	6 Hole Direct Mount
S-11009	TG6S-U6809-P2BX	6 Hole Remote Mount
S-11010	TG6S-U6809-A2BX	6 Hole Remote Mount
S-11012	TG6S-U6809-C2BX	6 Hole Remote Mount
S-11013	TG6S-U6812-P2KX	6 Hole Direct Mount
S-11014	TG6S-U6812-A2KX	6 Hole Direct Mount

NEWSTAR #:	REPLACEMENT FOR MUNCIE #:	DESCRIPTION:
S-11016	TG6S-U6812-C2KX	6 Hole Direct Mount
S-11017	TG6S-U6812-P2BX	6 Hole Remote Mount
S-11018	TG6S-U6812-A2BX	6 Hole Remote Mount
S-11020	TG6S-U6812-C2BX	6 Hole Remote Mount
S-11021	TG6S-U6819-P2KX	6 Hole Direct Mount
S-11022	TG6S-U6819-A2KX	6 Hole Direct Mount
S-11024	TG6S-U6819-C2KX	6 Hole Direct Mount
S-11025	TG6S-U6819-P2BX	6 Hole Remote Mount
S-11026	TG6S-U6819-A2BX	6 Hole Remote Mount
S-11028	TG6S-U6819-C2BX	6 Hole Remote Mount
S-11029	TG8D-M6506-P3KX	8 Hole Direct Mount
S-11030	TG8D-M6506-A3KX	8 Hole Direct Mount
S-11032	TG8D-M6506-C3KX	8 Hole Direct Mount
S-11033	TG8D-M6506-P3BX	8 Hole Remote Mount
S-11034	TG8D-M6506-A3BX	8 Hole Remote Mount
S-11036	TG8D-M6506-C3BX	8 Hole Remote Mount
S-11038	TG8D-M6507-C3KX	8 Hole Direct Mount
S-11040	TG8D-M6507-C3BX	8 Hole Remote Mount
S-11042	TG8D-M6508-C3KX	8 Hole Direct Mount
S-11044	TG8D-M6508-C3BX	8 Hole Remote Mount
S-11046	TG8D-M6509-C3KX	8 Hole Direct Mount
S-11048	TG8D-M6509-C3BX	8 Hole Remote Mount
S-11050	TG8D-M6512-C3KX	8 Hole Direct Mount
S-11052	TG8D-M6512-C3BX	8 Hole Remote Mount
S-11054	TG8D-M6519-C3KX	8 Hole Direct Mount
S-11056	TG8D-M6519-C3BX	8 Hole Remote Mount
S-11058	TG6D-S6806-P1KX	6 Hole Direct Mount
S-11059	TG6D-S6806-A1KX	6 Hole Direct Mount
S-11061	TG6D-S6806-C1KX	6 Hole Direct Mount
S-11062	TG6D-S6806-P1BX	6 Hole Remote Mount
S-11063	TG6D-S6806-A1BX	6 Hole Remote Mount
S-11065	TG6D-S6806-C1BX	6 Hole Remote Mount
S-11066	TG6D-S6807-P1KX	6 Hole Direct Mount
S-11067	TG6D-S6807-A1KX	6 Hole Direct Mount
S-11069	TG6D-S6807-C1KX	6 Hole Direct Mount
S-11070	TG6D-S6807-P1BX	6 Hole Remote Mount
S-11071	TG6D-S6807-A1BX	6 Hole Remote Mount
S-11073	TG6D-S6807-C1BX	6 Hole Remote Mount
S-11074	TG6D-S6808-P1KX	6 Hole Direct Mount
S-11075	TG6D-S6808-A1KX	6 Hole Direct Mount
S-11077	TG6D-S6808-C1KX	6 Hole Direct Mount
S-11078	TG6D-S6808-P1BX	6 Hole Remote Mount
S-11079	TG6D-S6808-A1BX	6 Hole Remote Mount
S-11081	TG6D-S6808-C1BX	6 Hole Remote Mount
S-11082	TG6D-S6809-P1KX	6 Hole Direct Mount
S-11083	TG6D-S6809-A1KX	6 Hole Direct Mount
S-11085	TG6D-S6809-C1KX	6 Hole Direct Mount
S-11086	TG6D-S6809-P1BX	6 Hole Remote Mount
S-11087	TG6D-S6809-A1BX	6 Hole Remote Mount
S-11089	TG6D-S6809-C1BX	6 Hole Remote Mount
S-11090	TG6D-S6812-P1KX	6 Hole Direct Mount
S-11091	TG6D-S6812-A1KX	6 Hole Direct Mount
S-11093	TG6D-S6812-C1KX	6 Hole Direct Mount
S-11094	TG6D-S6812-P1BX	6 Hole Remote Mount
S-11095	TG6D-S6812-A1BX	6 Hole Remote Mount
S-11097	TG6D-S6812-C1BX	6 Hole Remote Mount
S-11098	TG6D-S6819-P1KX	6 Hole Direct Mount
S-11099	TG6D-S6819-A1KX	6 Hole Direct Mount
S-11101	TG6D-S6819-C1KX	6 Hole Direct Mount
S-11102	TG6D-S6819-P1BX	6 Hole Remote Mount
S-11103	TG6D-S6819-A1BX	6 Hole Remote Mount
S-11105	TG6D-S6819-C1BX	6 Hole Remote Mount
S-11106	TG6D-S6806-P3KX	6 Hole Direct Mount
S-11107	TG6D-S6806-A3KX	6 Hole Direct Mount
S-11109	TG6D-S6806-C3KX	6 Hole Direct Mount

All parts supplied are S&S Truck Parts Inc./NEWSTAR. Use of other manufacturer's names, part numbers, or trademarks are solely used for informational/identification purposes.

NEWSTAR #:	REPLACEMENT FOR MUNCIE #:	DESCRIPTION:
S-11110	TG6D-S6806-P3BX	6 Hole Remote Mount
S-11111	TG6D-S6806-A3BX	6 Hole Remote Mount
S-11113	TG6D-S6806-C3BX	6 Hole Remote Mount
S-11114	TG6D-S6807-P3KX	6 Hole Direct Mount
S-11115	TG6D-S6807-A3KX	6 Hole Direct Mount
S-11117	TG6D-S6807-C3KX	6 Hole Direct Mount
S-11118	TG6D-S6807-P3BX	6 Hole Remote Mount
S-11119	TG6D-S6807-A3BX	6 Hole Remote Mount
S-11121	TG6D-S6807-C3BX	6 Hole Remote Mount
S-11122	TG6D-S6808-P3KX	6 Hole Direct Mount
S-11123	TG6D-S6808-A3KX	6 Hole Direct Mount
S-11125	TG6D-S6808-C3KX	6 Hole Direct Mount
S-11126	TG6D-S6808-P3BX	6 Hole Remote Mount
S-11127	TG6D-S6808-A3BX	6 Hole Remote Mount
S-11129	TG6D-S6808-C3BX	6 Hole Remote Mount
S-11130	TG6D-S6809-P3KX	6 Hole Direct Mount
S-11131	TG6D-S6809-A3KX	6 Hole Direct Mount
S-11133	TG6D-S6809-C3KX	6 Hole Direct Mount
S-11134	TG6D-S6809-P3BX	6 Hole Remote Mount
S-11135	TG6D-S6809-A3BX	6 Hole Remote Mount
S-11137	TG6D-S6809-C3BX	6 Hole Remote Mount
S-11138	TG6D-S6812-P3KX	6 Hole Direct Mount
S-11139	TG6D-S6812-A3KX	6 Hole Direct Mount
S-11141	TG6D-S6812-C3KX	6 Hole Remote Mount
S-11142	TG6D-S6812-P3BX	6 Hole Remote Mount
S-11143	TG6D-S6812-A3BX	6 Hole Remote Mount
S-11145	TG6D-S6812-C3BX	6 Hole Remote Mount
S-11146	TG6D-S6819-P3KX	6 Hole Direct Mount
S-11147	TG6D-S6819-A3KX	6 Hole Direct Mount
S-11149	TG6D-S6819-C3KX	6 Hole Direct Mount
S-11150	TG6D-S6819-P3BX	6 Hole Remote Mount
S-11151	TG6D-S6819-A3BX	6 Hole Remote Mount
S-11153	TG6D-S6819-C3BX	6 Hole Remote Mount
S-11209	TG6S-U6815-P1KX	6 Hole Direct Mount
S-11210	TG6S-U6815-A1KX	6 Hole Direct Mount
S-11212	TG6S-U6815-C1KX	6 Hole Direct Mount
S-11213	TG6S-U6815-P1BX	6 Hole Remote Mount
S-11214	TG6S-U6815-A1BX	6 Hole Remote Mount
S-11216	TG6S-U6815-C1BX	6 Hole Remote Mount
S-11217	TG6S-U6815-P3KX	6 Hole Direct Mount
S-11218	TG6S-U6815-A3KX	6 Hole Direct Mount
S-11220	TG6S-U6815-C3KX	6 Hole Direct Mount
S-11221	TG6S-U6815-P3BX	6 Hole Remote Mount
S-11222	TG6S-U6815-A3BX	6 Hole Remote Mount
S-11224	TG6S-U6815-C3BX	6 Hole Remote Mount
S-11225	TG6S-U6815-P4KX	6 Hole Direct Mount
S-11226	TG6S-U6815-A4KX	6 Hole Direct Mount
S-11228	TG6S-U6815-C4KX	6 Hole Direct Mount
S-11229	TG6S-U6815-P4BX	6 Hole Remote Mount
S-11230	TG6S-U6815-A4BX	6 Hole Remote Mount
S-11232	TG6S-U6815-C4BX	6 Hole Remote Mount
S-11233	TG6D-U6815-P3KX	6 Hole Direct Mount
S-11234	TG6D-S6815-A3KX	6 Hole Direct Mount
S-11236	TG6D-S6815-C3KX	6 Hole Direct Mount
S-11237	TG6D-S6815-P3BX	6 Hole Remote Mount
S-11238	TG6D-S6815-A3BX	6 Hole Remote Mount
S-11240	TG6D-S6815-C3BX	6 Hole Remote Mount
S-11248	TG6S-F6315-P1KX	6 Hole Direct Mount
S-11249	TG6S-F6315-A1KX	6 Hole Direct Mount
S-11251	TG6S-F6315-C1KX	6 Hole Direct Mount
S-11252	TG6S-F6315-P1BX	6 Hole Remote Mount
S-11253	TG6S-F6315-A1BX	6 Hole Remote Mount
S-11255	TG6S-F6315-C1BX	6 Hole Remote Mount
S-11256	TG6S-F6315-P3KX	6 Hole Direct Mount
S-11257	TG6S-F6315-A3KX	6 Hole Direct Mount

NEWSTAR #:	REPLACEMENT FOR MUNCIE #:	DESCRIPTION:
S-11259	TG6S-F6315-C3KX	6 Hole Direct Mount
S-11260	TG6S-F6315-P3BX	6 Hole Remote Mount
S-11261	TG6S-F6315-A3BX	6 Hole Remote Mount
S-11263	TG6S-F6315-C3BX	6 Hole Remote Mount
S-11264	TG6D-S6815-P1KX	6 Hole Direct Mount
S-11265	TG6D-S6815-A1KX	6 Hole Direct Mount
S-11267	TG6D-S6815-C1KX	6 Hole Direct Mount
S-11268	TG6D-S6815-P1BX	6 Hole Remote Mount
S-11269	TG6D-S6815-A1BX	6 Hole Remote Mount
S-11271	TG6D-S6815-C1BX	6 Hole Remote Mount
S-11272	TG6S-U6815-P2KX	6 Hole Direct Mount
S-11273	TG6S-U6815-A2KX	6 Hole Direct Mount
S-11275	TG6S-U6815-C2KX	6 Hole Direct Mount
S-11276	TG6S-U6815-P2BX	6 Hole Remote Mount
S-11277	TG6S-U6815-A2BX	6 Hole Remote Mount
S-11279	TG6S-U6815-C2BX	6 Hole Remote Mount
S-11280	TG6D-M6515-P1KX	6 Hole Direct Mount
S-11281	TG6D-M6515-A1KX	6 Hole Direct Mount
S-11283	TG6D-M6515-C1KX	6 Hole Direct Mount
S-11284	TG6D-M6515-P1BX	6 Hole Remote Mount
S-11285	TG6D-M6515-A1BX	6 Hole Remote Mount
S-11287	TG6D-M6515-C1BX	6 Hole Remote Mount
S-11288	TG8S-U6815-P1KX	8 Hole Direct Mount
S-11289	TG8S-U6815-A1KX	8 Hole Direct Mount
S-11291	TG8S-U6815-C1KX	8 Hole Direct Mount
S-11292	TG8S-U6815-P1BX	8 Hole Remote Mount
S-11293	TG8S-U6815-A1BX	8 Hole Remote Mount
S-11295	TG8S-U6815-C1BX	8 Hole Remote Mount
S-11296	TG8B-U6815-P1KX	8 Hole Direct Mount
S-11297	TG8B-U6815-A1KX	8 Hole Direct Mount
S-11299	TG8B-U6815-C1KX	8 Hole Direct Mount
S-11300	TG8B-U6815-P1BX	8 Hole Remote Mount
S-11301	TG8B-U6815-A1BX	8 Hole Remote Mount
S-11303	TG8B-U6815-C1BX	8 Hole Remote Mount
S-11304	TG8S-U6815-P3KX	8 Hole Direct Mount
S-11305	TG8S-U6815-A3KX	8 Hole Direct Mount
S-11307	TG8S-U6815-C3KX	8 Hole Direct Mount
S-11308	TG8S-U6815-P3BX	8 Hole Remote Mount
S-11309	TG8S-U6815-A3BX	8 Hole Remote Mount
S-11311	TG8S-U6815-C3BX	8 Hole Remote Mount
S-11312	TG8S-U6815-P4KX	8 Hole Direct Mount
S-11313	TG8S-U6815-A4KX	8 Hole Direct Mount
S-11315	TG8S-U6815-C4KX	8 Hole Direct Mount
S-11316	TG8S-U6815-P4BX	8 Hole Remote Mount
S-11317	TG8S-U6815-A4BX	8 Hole Remote Mount
S-11319	TG8S-U6815-C4BX	8 Hole Remote Mount
S-11320	TG8D-M6515-P3KX	8 Hole Direct Mount
S-11321	TG8D-M6515-A3KX	8 Hole Direct Mount
S-11323	TG8D-M6515-C3KX	8 Hole Direct Mount
S-11324	TG8D-M6515-P3BX	8 Hole Remote Mount
S-11325	TG8D-M6515-A3BX	8 Hole Remote Mount
S-11327	TG8D-M6515-C3BX	8 Hole Remote Mount
S-11435	TG6D-S6008-A3BX	6 Hole Remote Mount
S-11444	TG6D-M6507-A3KX	6 Hole Direct Mount
S-11989	TG6D-S7318-C1BX	6 Hole Remote Mount
S-11990	TG6D-S7315-C3KX	6 Hole Direct Mount
S-12070	TG6S-M6507-A1KX	6 Hole Direct Mount
S-12121	TG6S-U6818-P4KX	6 Hole Direct Mount
S-12122	TG6S-U6818-A4KX	6 Hole Direct Mount
S-12124	TG6S-U6818-C4KX	6 Hole Direct Mount
S-12125	TG6S-U6818-P4BX	6 Hole Remote Mount
S-12126	TG6S-U6818-A4BX	6 Hole Remote Mount
S-12128	TG6S-U6818-C4BX	6 Hole Remote Mount
S-12129	TG6S-U6818-P3KX	6 Hole Direct Mount
S-12130	TG6S-U6818-A3KX	6 Hole Direct Mount

NEWSTAR #:	REPLACEMENT FOR MUNCIE #:	DESCRIPTION:
S-12132	TG6S-U6818-C3KX	6 Hole Direct Mount
S-12133	TG6S-U6818-P3BX	6 Hole Remote Mount
S-12134	TG6S-U6818-A3BX	6 Hole Remote Mount
S-12136	TG6S-U6818-C3BX	6 Hole Remote Mount
S-12137	TG6S-U6818-P2KX	6 Hole Direct Mount
S-12138	TG6S-U6818-A2KX	6 Hole Direct Mount
S-12140	TG6S-U6818-C2KX	6 Hole Direct Mount
S-12141	TG6S-U6818-P2BX	6 Hole Remote Mount
S-12142	TG6S-U6818-A2BX	6 Hole Remote Mount
S-12144	TG6S-U6818-C2BX	6 Hole Remote Mount
S-12145	TG6S-U6818-P1KX	6 Hole Direct Mount
S-12146	TG6S-U6818-A1KX	6 Hole Direct Mount
S-12148	TG6S-U6818-C1KX	6 Hole Direct Mount
S-12149	TG6A-U6818-D1BX	6 Hole Remote Mount
S-12150	TG6S-U6818-A1BX	6 Hole Remote Mount
S-12152	TG6S-U6818-C1BX	6 Hole Remote Mount
S-12153	TG8S-U6818-P1KX	8 Hole Direct Mount
S-12154	TG8S-U6818-C1KX	8 Hole Direct Mount
S-12155	TG8S-U6818-P1BX	8 Hole Remote Mount
S-12156	TG8S-U6818-A1BX	8 Hole Remote Mount
S-12158	TG8S-U6818-C1BX	8 Hole Remote Mount
S-12159	TG8B-U6818-P1KX	8 Hole Direct Mount
S-12160	TG8B-U6818-A1KX	8 Hole Direct Mount
S-12162	TG8B-U6818-C1KX	8 Hole Direct Mount
S-12163	TG8B-U6818-P1BX	8 Hole Remote Mount
S-12164	TG8B-U6818-A1BX	8 Hole Remote Mount
S-12166	TG8B-U6818-C1BX	8 Hole Remote Mount
S-12167	TG8D-M6518-P3KX	8 Hole Direct Mount
S-12168	TG8D-M6518-A3KX	8 Hole Direct Mount
S-12170	TG8D-M6518-C3KX	8 Hole Direct Mount
S-12171	TG8D-M6518-P3BX	8 Hole Remote Mount
S-12172	TG8D-M6518-A3BX	8 Hole Remote Mount
S-12174	TG8D-M6518-C3BX	8 Hole Remote Mount
S-12175	TG8S-U6818-P4KX	8 Hole Direct Mount
S-12176	TG8S-U6818-A4KX	8 Hole Direct Mount
S-12178	TG8S-U6818-C4KX	8 Hole Direct Mount
S-12179	TG8S-U6818-P4BX	8 Hole Remote Mount
S-12180	TG8S-U6818-A4BX	8 Hole Remote Mount
S-12182	TG8S-U6818-C4BX	8 Hole Remote Mount
S-12183	TG8S-U6818-P3KX	8 Hole Direct Mount
S-12184	TG8S-U6818-A3KX	8 Hole Direct Mount
S-12186	TG8S-U6818-C3KX	8 Hole Direct Mount
S-12187	TG8S-U6818-P3BX	8 Hole Remote Mount
S-12188	TG8S-U6818-A3BX	8 Hole Remote Mount
S-12190	TG8S-U6818-C3BX	8 Hole Remote Mount
S-12191	TG6D-M6518-P1KX	6 Hole Direct Mount
S-12192	TG6D-M6518-A1KX	6 Hole Direct Mount
S-12194	TG6D-M6518-C1KX	6 Hole Direct Mount
S-12195	TG6D-M6518-P1BX	6 Hole Remote Mount
S-12196	TG6D-M6518-A1BX	6 Hole Remote Mount
S-12198	TG6D-M6518-C1BX	6 Hole Remote Mount
S-12207	TG6S-F7506-P3KX	6 Hole Direct Mount
S-12208	TG6S-F7506-A3KX	6 Hole Direct Mount
S-12210	TG6S-F7506-C3KX	6 Hole Direct Mount
S-12211	TG6S-F7506-P3BX	6 Hole Remote Mount
S-12212	TG6S-F7506-A3BX	6 Hole Remote Mount
S-12214	TG6S-F7506-C3BX	6 Hole Remote Mount
S-12215	TG6S-F7507-P3KX	6 Hole Direct Mount
S-12216	TG6S-F7507-A3KX	6 Hole Direct Mount
S-12218	TG6S-F7507-C3KX	6 Hole Direct Mount
S-12219	TG6S-F7507-P3BX	6 Hole Remote Mount
S-12220	TG6S-F7507-A3BX	6 Hole Remote Mount
S-12222	TG6S-F7507-C3BX	6 Hole Remote Mount
S-12223	TG6S-F7508-P3KX	6 Hole Direct Mount
S-12224	TG6S-F7508-A3KX	6 Hole Direct Mount

All parts supplied are S&S Truck Parts Inc./NEWSTAR. Use of other manufacturer's names, part numbers, or trademarks are solely used for informational/identification purposes.

NEWSTAR #:	REPLACEMENT FOR MUNCIE #:	DESCRIPTION:
S-12226	TG6S-F7508-C3KX	6 Hole Direct Mount
S-12227	TG6S-F7508-P3BX	6 Hole Remote Mount
S-12228	TG6S-F7508-A3BX	6 Hole Remote Mount
S-12230	TG6S-F7508-C3BX	6 Hole Remote Mount
S-12231	TG6S-F7509-P3KX	6 Hole Direct Mount
S-12232	TG6S-F7509-A3KX	6 Hole Direct Mount
S-12234	TG6S-F7509-C3KX	6 Hole Direct Mount
S-12235	TG6S-F7509-P3BX	6 Hole Remote Mount
S-12236	TG6S-F7509-A3BX	6 Hole Remote Mount
S-12238	TG6S-F7509-C3BX	6 Hole Remote Mount
S-12239	TG6S-F7512-P3KX	6 Hole Direct Mount
S-12240	TG6S-F7512-A3KX	6 Hole Direct Mount
S-12242	TG6S-F7512-C3KX	6 Hole Direct Mount
S-12243	TG6S-F7512-P3BX	6 Hole Remote Mount
S-12244	TG6S-F7512-A3BX	6 Hole Remote Mount
S-12246	TG6S-F7512-C3BX	6 Hole Remote Mount
S-12247	TG6S-F7515-P3KX	6 Hole Direct Mount
S-12248	TG6S-F7515-A3KX	6 Hole Direct Mount
S-12250	TG6S-F7515-C3KX	6 Hole Direct Mount
S-12251	TG6S-F7515-P3BX	6 Hole Remote Mount
S-12252	TG6S-F7515-A3BX	6 Hole Remote Mount
S-12254	TG6S-F7515-C3BX	6 Hole Remote Mount
S-12255	TG6S-F7518-P3KX	6 Hole Direct Mount
S-12256	TG6S-F7518-A3KX	6 Hole Direct Mount
S-12258	TG6S-F7518-C3KX	6 Hole Direct Mount
S-12259	TG6S-F7518-P3BX	6 Hole Remote Mount
S-12260	TG6S-F7518-A3BX	6 Hole Remote Mount
S-12262	TG6S-F7518-C3BX	6 Hole Remote Mount
S-12263	TG6S-F7519-P3KX	6 Hole Direct Mount
S-12264	TG6S-F7519-A3KX	6 Hole Direct Mount
S-12266	TG6S-F7519-C3KX	6 Hole Direct Mount
S-12267	TG6S-F7519-P3BX	6 Hole Remote Mount
S-12268	TG6S-F7519-A3BX	6 Hole Remote Mount
S-12270	TG6S-F7519-C3BX	6 Hole Remote Mount
S-12271	TG8S-F7506-P1KX	8 Hole Direct Mount
S-12272	TG8S-F7506-A1KX	8 Hole Direct Mount
S-12274	TG8S-F7506-C1KX	8 Hole Direct Mount
S-12275	TG8S-F7506-P1BX	8 Hole Remote Mount
S-12276	TG8S-F7506-A1BX	8 Hole Remote Mount
S-12278	TG8S-F7506-C1BX	8 Hole Remote Mount
S-12279	TG8S-F7507-P1KX	8 Hole Direct Mount
S-12280	TG8S-F7507-A1KX	8 Hole Direct Mount
S-12282	TG8S-F7507-C1KX	8 Hole Direct Mount
S-12283	TG8S-F7507-P1BX	8 Hole Remote Mount
S-12284	TG8S-F7507-A1BX	8 Hole Remote Mount
S-12286	TG8S-F7507-C1BX	8 Hole Remote Mount
S-12287	TG8S-F7508-P1KX	8 Hole Direct Mount
S-12288	TG8S-F7508-A1KX	8 Hole Direct Mount
S-12290	TG8S-F7508-C1KX	8 Hole Direct Mount
S-12291	TG8S-F7508-P1BX	8 Hole Remote Mount
S-12292	TG8S-F7508-A1BX	8 Hole Remote Mount
S-12294	TG8S-F7508-C1BX	8 Hole Remote Mount
S-12295	TG8S-F7509-P1KX	8 Hole Direct Mount
S-12296	TG8S-F7509-A1KX	8 Hole Direct Mount
S-12299	TG8S-F7509-P1BX	8 Hole Remote Mount
S-12300	TG8S-F7509-A1BX	8 Hole Remote Mount
S-12302	TG8S-F7509-C1BX	8 Hole Remote Mount
S-12303	TG8S-F7512-P1KX	8 Hole Direct Mount
S-12304	TG8S-F7512-A1KX	8 Hole Direct Mount
S-12306	TG8S-F7512-C1KX	8 Hole Remote Mount
S-12307	TG8S-F7512-P1BX	8 Hole Remote Mount
S-12308	TG8S-F7512-A1BX	8 Hole Remote Mount
S-12310	TG8S-F7512-C1BX	8 Hole Remote Mount
S-12311	TG8S-F7515-P1KX	8 Hole Direct Mount
S-12312	TG8S-F7515-A1KX	8 Hole Direct Mount

NEWSTAR #:	REPLACEMENT FOR MUNCIE #:	DESCRIPTION:
S-12314	TG8S-F7515-C1KX	8 Hole Direct Mount
S-12315	TG8S-F7515-P1BX	8 Hole Remote Mount
S-12316	TG8S-F7515-A1BX	8 Hole Remote Mount
S-12318	TG8S-F7515-C1BX	8 Hole Remote Mount
S-12319	TG8S-F7518-P1KX	8 Hole Direct Mount
S-12320	TG8S-F7518-A1KX	8 Hole Direct Mount
S-12322	TG8S-F7518-C1KX	8 Hole Direct Mount
S-12323	TG8S-F7518-P1BX	8 Hole Remote Mount
S-12324	TG8S-F7518-A1BX	8 Hole Remote Mount
S-12326	TG8S-F7518-C1BX	8 Hole Remote Mount
S-12327	TG8S-F7519-P1KX	8 Hole Direct Mount
S-12328	TG8S-F7519-A1KX	8 Hole Direct Mount
S-12330	TG8S-F7519-C1KX	8 Hole Direct Mount
S-12331	TG8S-F7519-P1BX	8 Hole Remote Mount
S-12332	TG8S-F7519-A1BX	8 Hole Remote Mount
S-12334	TG8S-F7519-C1BX	8 Hole Remote Mount
S-12335	TG6S-F6318-P3KX	6 Hole Remote Mount
S-12336	TG6S-F6318-A3KX	6 Hole Direct Mount
S-12338	TG6S-F6318-C3KX	6 Hole Direct Mount
S-12339	TG6S-F6318-P3BX	6 Hole Remote Mount
S-12340	TG6S-F6318-A3BX	6 Hole Remote Mount
S-12342	TG6S-F6318-C3BX	6 Hole Remote Mount
S-12343	TG6S-F6318-P1KX	6 Hole Direct Mount
S-12344	TG6S-F6318-A1KX	6 Hole Direct Mount
S-12346	TG6S-F6318-C1KX	6 Hole Direct Mount
S-12347	TG6S-F6318-P1BX	6 Hole Remote Mount
S-12348	TG6S-F6318-A1BX	6 Hole Remote Mount
S-12350	TG6S-F6318-C1BX	6 Hole Remote Mount
S-12351	TG6D-S6818-P1KX	6 Hole Direct Mount
S-12354	TG6D-S6818-C1KX	6 Hole Direct Mount
S-12355	TG6D-S6818-P1BX	6 Hole Remote Mount
S-12356	TG6D-S6818-A1BX	6 Hole Remote Mount
S-12358	TG6D-S6818-C1BX	6 Hole Remote Mount
S-12359	TG6S-C7006-P1KX	6 Hole Direct Mount
S-12360	TG6S-C7006-A1KX	6 Hole Direct Mount
S-12362	TG6S-C7006-C1KX	6 Hole Direct Mount
S-12363	TG6S-C7006-P1BX	6 Hole Remote Mount
S-12364	TG6S-C7006-A1BX	6 Hole Remote Mount
S-12366	TG6S-C7006-C1BX	6 Hole Remote Mount
S-12367	TG6S-C7007-P1KX	6 Hole Direct Mount
S-12368	TG6S-C7007-A1KX	6 Hole Direct Mount
S-12370	TG6S-C7007-C1KX	6 Hole Direct Mount
S-12371	TG6S-C7007-P1BX	6 Hole Remote Mount
S-12372	TG6S-C7007-A1BX	6 Hole Remote Mount
S-12374	TG6S-C7007-C1BX	6 Hole Remote Mount
S-12375	TG6S-C7008-P1KX	6 Hole Direct Mount
S-12376	TG6S-C7008-A1KX	6 Hole Direct Mount
S-12378	TG6S-C7008-C1KX	6 Hole Direct Mount
S-12379	TG6S-C7008-P1BX	6 Hole Remote Mount
S-12380	TG6S-C7008-A1BX	6 Hole Remote Mount
S-12382	TG6S-C7008-C1BX	6 Hole Remote Mount
S-12383	TG6S-C7009-P1KX	6 Hole Direct Mount
S-12384	TG6S-X7009-A1KX	6 Hole Direct Mount
S-12386	TG6S-C7009-C1KX	6 Hole Direct Mount
S-12387	TG6S-C7009-P1BX	6 Hole Remote Mount
S-12388	TG6S-C7009-A1BX	6 Hole Remote Mount
S-12390	TG6S-C7009-C1BX	6 Hole Remote Mount
S-12391	TG6S-C7012-P1KX	6 Hole Direct Mount
S-12392	TG6S-C7012-A1KX	6 Hole Direct Mount
S-12394	TG6S-C7012-C1KX	6 Hole Direct Mount
S-12395	TG6S-C7012-P1BX	6 Hole Remote Mount
S-12396	TG6S-C7012-A1BX	6 Hole Remote Mount
S-12398	TG6S-C7012-C1BX	6 Hole Remote Mount
S-12399	TG6S-C7015-P1KX	6 Hole Direct Mount
S-12400	TG6S-C7015-A1KX	6 Hole Direct Mount

NEWSTAR #:	REPLACEMENT FOR MUNCIE #:	DESCRIPTION:
S-12402	TG6S-C7015-C1KX	6 Hole Direct Mount
S-12403	TG6S-C7015-P1BX	6 Hole Remote Mount
S-12404	TG6S-C7015-A1BX	6 Hole Remote Mount
S-12406	TG6S-C7015-C1BX	6 Hole Remote Mount
S-12407	TG6S-C7018-P1KX	6 Hole Direct Mount
S-12408	TG6S-C7018-A1KX	6 Hole Direct Mount
S-12410	TG6S-C7018-C1KX	6 Hole Direct Mount
S-12411	TG6S-C7018-P1BX	6 Hole Remote Mount
S-12412	TG6S-C7018-A1BX	6 Hole Remote Mount
S-12414	TG6S-C7018-C1BX	6 Hole Remote Mount
S-12415	TG6S-C7019-P1KX	6 Hole Direct Mount
S-12416	TG6S-C7019-A1KX	6 Hole Direct Mount
S-12418	TG6S-C7019-C1KX	6 Hole Direct Mount
S-12419	TG6S-C7019-P1BX	6 Hole Remote Mount
S-12420	TG6S-C7019-A1BX	6 Hole Remote Mount
S-12422	TG6S-C7019-C1BX	6 Hole Remote Mount
S-12423	TG8S-F1106-P3KX	8 Hole Direct Mount
S-12424	TG8S-F1106-A3KX	8 Hole Direct Mount
S-12426	TG8S-F1106-C3KX	8 Hole Direct Mount
S-12427	TG8S-F1106-P3BX	8 Hole Remote Mount
S-12428	TG8S-F1106-A3BX	8 Hole Remote Mount
S-12430	TG8S-F1106-C3BX	8 Hole Remote Mount
S-12431	TG8S-F1107-P3KX	8 Hole Direct Mount
S-12432	TG8S-F1107-A3KX	8 Hole Direct Mount
S-12434	TG8S-F1107-C3KX	8 Hole Direct Mount
S-12435	TG8S-F1107-P3BX	8 Hole Remote Mount
S-12436	TG8S-F1107-A3BX	8 Hole Remote Mount
S-12438	TG8S-F1107-C3BX	8 Hole Remote Mount
S-12439	TG8S-F1108-P3KX	8 Hole Direct Mount
S-12440	TG8S-F1108-A3KX	8 Hole Direct Mount
S-12442	TG8S-F1108-C3KX	8 Hole Direct Mount
S-12443	TG8S-F1108-P3BX	8 Hole Remote Mount
S-12444	TG8S-F1108-A3BX	8 Hole Remote Mount
S-12446	TG8S-F1108-C3BX	8 Hole Remote Mount
S-12447	TG8S-F1109-P3KX	8 Hole Direct Mount
S-12448	TG8S-F1109-A3KX	8 Hole Direct Mount
S-12450	TG8S-F1109-C3KX	8 Hole Direct Mount
S-12451	TG8S-F1109-P3BX	8 Hole Remote Mount
S-12452	TG8S-F1109-A3BX	8 Hole Remote Mount
S-12454	TG8S-F1109-C3BX	8 Hole Remote Mount
S-12455	TG8S-F1112-P3KX	8 Hole Direct Mount
S-12458	TG8S-F1112-C3KX	8 Hole Direct Mount
S-12459	TG8S-F1112-P3BX	8 Hole Remote Mount
S-12460	TG8S-F1112-A3BX	8 Hole Remote Mount
S-12462	TG8S-F1112-C3BX	8 Hole Remote Mount
S-12463	TG8S-F1115-P3KX	8 Hole Direct Mount
S-12464	TG8S-F1115-A3KX	8 Hole Direct Mount
S-12466	TG8S-F1115-C3KX	8 Hole Direct Mount
S-12467	TG8S-F1115-P3BX	8 Hole Remote Mount
S-12468	TG8S-F1115-A3BX	8 Hole Remote Mount
S-12470	TG8S-F1115-C3BX	8 Hole Remote Mount
S-12471	TG8S-F1118-P3KX	8 Hole Direct Mount
S-12472	TG8S-F1118-A3KX	8 Hole Direct Mount
S-12474	TG8S-F1118-C3KX	8 Hole Direct Mount
S-12475	TG8S-F1118-P3BX	8 Hole Remote Mount
S-12476	TG8S-F1118-A3BX	8 Hole Remote Mount
S-12478	TG8S-F1118-C3BX	8 Hole Remote Mount
S-12479	TG8S-F1119-P3KX	8 Hole Direct Mount
S-12480	TG8S-F1119-A3KX	8 Hole Direct Mount
S-12482	TG8S-F1119-C3KX	8 Hole Direct Mount
S-12483	TG8S-F1119-P3BX	8 Hole Remote Mount
S-12484	TG8S-F1119-A3BX	8 Hole Remote Mount
S-12486	TG8S-F1119-C3BX	8 Hole Remote Mount
S-12487	TG8S-F1106-P2KX	8 Hole Direct Mount
S-12488	TG8S-F1106-A2KX	8 Hole Direct Mount

All parts supplied are S&S Truck Parts Inc./NEWSTAR. Use of other manufacturer's names, part numbers, or trademarks are solely used for informational/identification purposes.

NEWSTAR #:	REPLACEMENT FOR MUNCIE #:	DESCRIPTION:
S-12490	TG8S-F1106-C2KX	8 Hole Direct Mount
S-12491	TG8S-F1106-P2BX	8 Hole Remote Mount
S-12492	TG8S-F1106-A2BX	8 Hole Remote Mount
S-12494	TG8S-F1106-C2BX	8 Hole Remote Mount
S-12495	TG8S-F1107-P2KX	8 Hole Direct Mount
S-12496	TG8S-F1107-A2KX	8 Hole Direct Mount
S-12498	TG8S-F1107-C2KX	8 Hole Direct Mount
S-12499	TG8S-F1107-P2BX	8 Hole Remote Mount
S-12500	TG8S-F1107-A2BX	8 Hole Remote Mount
S-12502	TG8S-F1107-C2BX	8 Hole Remote Mount
S-12503	TG8S-F1108-P2KX	8 Hole Direct Mount
S-12504	TG8S-F1108-A2KX	8 Hole Direct Mount
S-12506	TG8S-F1108-C2KX	8 Hole Direct Mount
S-12507	TG8S-F1108-P2BX	8 Hole Remote Mount
S-12508	TG8S-F1108-A2BX	8 Hole Remote Mount
S-12510	TG8S-F1108-C2BX	8 Hole Remote Mount
S-12511	TG8S-F1109-P2KX	8 Hole Direct Mount
S-12512	TG8S-F1109-A2KX	8 Hole Direct Mount
S-12514	TG8S-F1109-C2KX	8 Hole Direct Mount
S-12515	TG8S-F1109-P2BX	8 Hole Remote Mount
S-12516	TG8S-F1109-A2BX	8 Hole Remote Mount
S-12518	TG8S-F1109-C2BX	8 Hole Remote Mount
S-12519	TG6L-F1106-P2KX	6 Hole Direct Mount
S-12520	TG6L-F1106-A2KX	6 Hole Direct Mount
S-12522	TG6L-F1106-C2KX	6 Hole Direct Mount
S-12523	TG6L-F1106-P2BX	6 Hole Remote Mount
S-12524	TG6L-F1106-A2BX	6 Hole Remote Mount
S-12526	TG6L-F1106-C2BX	6 Hole Remote Mount
S-12527	TG6L-F1107-P2KX	6 Hole Direct Mount
S-12528	TG6L-F1107-A2KX	6 Hole Direct Mount
S-12530	TG6L-F1107-C2KX	6 Hole Direct Mount
S-12531	TG6L-F1107-P2BX	6 Hole Remote Mount
S-12532	TG6L-F1107-A2BX	6 Hole Remote Mount
S-12534	TG6L-F1107-C2BX	6 Hole Remote Mount
S-12535	TG6L-F1108-P2KX	6 Hole Direct Mount
S-12536	TG6L-F1108-A2KX	6 Hole Direct Mount
S-12538	TG6L-F1108-C2KX	6 Hole Direct Mount
S-12539	TG6L-F1108-P2BX	6 Hole Remote Mount
S-12540	TG6L-F1108-A2BX	6 Hole Remote Mount
S-12542	TG6L-F1108-C2BX	6 Hole Remote Mount
S-12543	TG6L-F1109-P2KX	6 Hole Direct Mount
S-12544	TG6L-F1109-A2KX	6 Hole Direct Mount
S-12546	TG6L-F1109-C2KX	6 Hole Direct Mount
S-12547	TG6L-F1109-P2BX	6 Hole Remote Mount
S-12548	TG6L-F1109-A2BX	6 Hole Remote Mount
S-12550	TG6L-F1109-C2BX	6 Hole Remote Mount
S-12551	TG6S-S7006-P3KX	6 Hole Direct Mount
S-12552	TG6S-S7006-A3KX	6 Hole Direct Mount
S-12554	TG6S-S7006-C3KX	6 Hole Direct Mount
S-12555	TG6S-S7006-P3BX	6 Hole Remote Mount
S-12556	TG6S-S7006-A3BX	6 Hole Remote Mount
S-12559	TG6S-S7007-P3KX	6 Hole Direct Mount
S-12560	TG6S-S7007-A3KX	6 Hole Direct Mount
S-12562	TG6S-S7007-C3KX	6 Hole Direct Mount
S-12563	TG6S-S7007-P3BX	6 Hole Remote Mount
S-12564	TG6S-S7007-A3BX	6 Hole Remote Mount
S-12566	TG6S-S7007-C3BX	6 Hole Remote Mount
S-12567	TG6S-S7008-P3KX	6 Hole Direct Mount
S-12568	TG6S-S7008-A3KX	6 Hole Direct Mount
S-12570	TG6S-S7008-C3KX	6 Hole Direct Mount
S-12571	TG6S-S7008-P3BX	6 Hole Remote Mount
S-12572	TG6S-S7008-A3BX	6 Hole Remote Mount
S-12574	TG6S-S7008-C3BX	6 Hole Remote Mount
S-12575	TG6S-S7009-P3KX	6 Hole Direct Mount
S-12576	TG6S-S7009-A3KX	6 Hole Direct Mount

NEWSTAR #:	REPLACEMENT FOR MUNCIE #:	DESCRIPTION:
S-12578	TG6S-S7009-C3KX	6 Hole Direct Mount
S-12579	TG6S-S7009-P3BX	6 Hole Remote Mount
S-12580	TG6S-S7009-A3BX	6 Hole Remote Mount
S-12582	TG6S-S7009-C3BX	6 Hole Remote Mount
S-12583	TG6S-S7012-P3KX	6 Hole Direct Mount
S-12584	TG6S-S7012-A3KX	6 Hole Direct Mount
S-12586	TG6S-S7012-C3KX	6 Hole Direct Mount
S-12587	TG6S-S7012-P3BX	6 Hole Remote Mount
S-12588	TG6S-S7012-A3BX	6 Hole Remote Mount
S-12590	TG6S-S7012-C3BX	6 Hole Remote Mount
S-12591	TG6S-S7015-P3KX	6 Hole Direct Mount
S-12592	TG6S-S7015-A3KX	6 Hole Direct Mount
S-12594	TG6S-S7015-C3KX	6 Hole Direct Mount
S-12595	TG6S-S7015-P3BX	6 Hole Remote Mount
S-12596	TG6S-S7015-A3BX	6 Hole Remote Mount
S-12598	TG6S-S7015-C3BX	6 Hole Remote Mount
S-12599	TG6S-S7018-P3KX	6 Hole Direct Mount
S-12600	TG6S-S7018-A3KX	6 Hole Direct Mount
S-12602	TG6S-S7018-C3KX	6 Hole Direct Mount
S-12603	TG6S-S7018-P3BX	6 Hole Remote Mount
S-12604	TG6S-S7018-A3BX	6 Hole Remote Mount
S-12606	TG6S-S7018-C3BX	6 Hole Remote Mount
S-12607	TG6S-S7019-P3KX	6 Hole Direct Mount
S-12608	TG6S-S7019-A3KX	6 Hole Direct Mount
S-12610	TG6S-S7019-C3KX	6 Hole Direct Mount
S-12611	TG6S-S7019-P3BX	6 Hole Remote Mount
S-12612	TG6S-S7019-A3BX	6 Hole Remote Mount
S-12614	TG6S-S7019-C3BX	6 Hole Remote Mount
S-12615	TG8S-S7006-P1KX	8 Hole Direct Mount
S-12616	TG8S-S7006-A1KX	8 Hole Direct Mount
S-12618	TG8S-S7006-C1KX	8 Hole Direct Mount
S-12619	TG8S-S7006-P1BX	8 Hole Remote Mount
S-12620	TG8S-S7006-A1BX	8 Hole Remote Mount
S-12622	TG8S-S7006-C1BX	8 Hole Remote Mount
S-12623	TG8S-S7007-P1KX	8 Hole Direct Mount
S-12624	TG8S-S7007-A1KX	8 Hole Direct Mount
S-12626	TG8S-S7007-C1KX	8 Hole Direct Mount
S-12627	TG8S-S7007-P1BX	8 Hole Remote Mount
S-12628	TG8S-S7007-A1BX	8 Hole Remote Mount
S-12630	TG8S-S7007-C1BX	8 Hole Remote Mount
S-12631	TG8S-S7008-P1KX	8 Hole Direct Mount
S-12632	TG8S-S7008-A1KX	8 Hole Direct Mount
S-12634	TG8S-S7008-C1KX	8 Hole Direct Mount
S-12635	TG8S-S7008-P1BX	8 Hole Remote Mount
S-12636	TG8S-S7008-A1BX	8 Hole Remote Mount
S-12638	TG8S-S7008-C1BX	8 Hole Remote Mount
S-12639	TG8S-S7009-P1KX	8 Hole Direct Mount
S-12640	TG8S-S7009-A1KX	8 Hole Direct Mount
S-12642	TG8S-S7009-C1KX	8 Hole Direct Mount
S-12643	TG8S-S7009-P1BX	8 Hole Remote Mount
S-12644	TG8S-S7009-A1BX	8 Hole Remote Mount
S-12646	TG8S-S7009-C1BX	8 Hole Remote Mount
S-12647	TG8S-S7012-P1KX	8 Hole Direct Mount
S-12648	TG8S-S7012-A1KX	8 Hole Direct Mount
S-12650	TG8S-S7012-C1KX	8 Hole Direct Mount
S-12651	TG8S-S7012-P1BX	8 Hole Remote Mount
S-12652	TG8S-S7012-A1BX	8 Hole Remote Mount
S-12654	TG8S-S7012-C1BX	8 Hole Remote Mount
S-12655	TG8S-S7015-P1KX	8 Hole Direct Mount
S-12656	TG8S-S7015-A1KX	8 Hole Direct Mount
S-12658	TG8S-S7015-C1KX	8 Hole Direct Mount
S-12659	TG8S-S7015-P1BX	8 Hole Remote Mount
S-12660	TG8S-S7015-A1BX	8 Hole Remote Mount
S-12662	TG8S-S7015-C1BX	8 Hole Remote Mount
S-12663	TG8S-S7018-P1KX	8 Hole Direct Mount

NEWSTAR #:	REPLACEMENT FOR MUNCIE #:	DESCRIPTION:
S-12664	TG8S-S7018-A1KX	8 Hole Direct Mount
S-12666	TG8S-S7018-C1KX	8 Hole Direct Mount
S-12667	TG8S-S7018-P1BX	8 Hole Remote Mount
S-12668	TG8S-S7018-A1BX	8 Hole Remote Mount
S-12670	TG8S-S7018-C1BX	8 Hole Remote Mount
S-12671	TG8S-S7019-P1KX	8 Hole Direct Mount
S-12672	TG8S-S7019-A1KX	8 Hole Direct Mount
S-12674	TG8S-S7019-C1KX	8 Hole Direct Mount
S-12675	TG8S-S7019-P1BX	8 Hole Remote Mount
S-12676	TG8S-S7019-A1BX	8 Hole Remote Mount
S-12678	TG8S-S7019-C1BX	8 Hole Remote Mount
S-12679	TG6S-S6106-P3KX	6 Hole Direct Mount
S-12680	TG6S-S6106-A3KX	6 Hole Direct Mount
S-12682	TG6S-S6106-C3KX	6 Hole Direct Mount
S-12683	TG6S-S6106-P3BX	6 Hole Remote Mount
S-12684	TG6S-S6106-A3BX	6 Hole Remote Mount
S-12686	TG6S-S6106-C3BX	6 Hole Remote Mount
S-12687	TG6S-S6107-P3KX	6 Hole Direct Mount
S-12688	TG6S-S6107-A3KX	6 Hole Direct Mount
S-12690	TG6S-S6107-C3KX	6 Hole Direct Mount
S-12691	TG6S-S6107-P3BX	6 Hole Remote Mount
S-12692	TG6S-S6107-A3BX	6 Hole Remote Mount
S-12694	TG6S-S6107-C3BX	6 Hole Remote Mount
S-12695	TG6S-S6108-P3KX	6 Hole Direct Mount
S-12696	TG6S-S6108-A3KX	6 Hole Direct Mount
S-12698	TG6S-S6108-C3KX	6 Hole Direct Mount
S-12699	TG6S-S6108-P3BX	6 Hole Remote Mount
S-12700	TG6S-S6108-A3BX	6 Hole Remote Mount
S-12702	TG6S-S6108-C3BX	6 Hole Remote Mount
S-12703	TG6S-S6109-P3KX	6 Hole Direct Mount
S-12704	TG6S-S6109-A3KX	6 Hole Direct Mount
S-12706	TG6S-S6109-C3KX	6 Hole Direct Mount
S-12707	TG6S-S6109-P3BX	6 Hole Remote Mount
S-12708	TG6S-S6109-A3BX	6 Hole Remote Mount
S-12710	TG6S-S6109-C3BX	6 Hole Remote Mount
S-12711	TG6S-S6112-P3KX	6 Hole Direct Mount
S-12712	TG6S-S6112-A3KX	6 Hole Direct Mount
S-12714	TG6S-S6112-C3KX	6 Hole Direct Mount
S-12715	TG6S-S6112-P3BX	6 Hole Remote Mount
S-12716	TG6S-S6112-A3BX	6 Hole Remote Mount
S-12718	TG6S-S6112-C3BX	6 Hole Remote Mount
S-12719	TG6S-S6115-P3KX	6 Hole Direct Mount
S-12720	TG6S-S6115-A3KX	6 Hole Direct Mount
S-12722	TG6S-S6115-C3KX	6 Hole Direct Mount
S-12723	TG6S-S6115-P3BX	6 Hole Remote Mount
S-12724	TG6S-S6115-A3BX	6 Hole Remote Mount
S-12726	TG6S-S6115-C3BX	6 Hole Remote Mount
S-12727	TG6S-S6118-P3KX	6 Hole Direct Mount
S-12728	TG6S-S6118-A3KX	6 Hole Direct Mount
S-12730	TG6S-S6118-C3KX	6 Hole Direct Mount
S-12731	TG6S-S6118-P3BX	6 Hole Remote Mount
S-12732	TG6S-S6118-A3BX	6 Hole Remote Mount
S-12734	TG6S-S6118-C3BX	6 Hole Remote Mount
S-12735	TG6S-S6119-P3KX	6 Hole Direct Mount
S-12736	TG6S-S6119-A3KX	6 Hole Direct Mount
S-12738	TG6S-S6119-C3KX	6 Hole Direct Mount
S-12739	TG6S-S6119-P3BX	6 Hole Remote Mount
S-12740	TG6S-S6119-A3BX	6 Hole Remote Mount
S-12743	TG6S-S6106-P1KX	6 Hole Direct Mount
S-12744	TG6S-S6106-A1KX	6 Hole Direct Mount
S-12746	TG6S-S6106-C1KX	6 Hole Direct Mount
S-12747	TG6S-S6106-P1BX	6 Hole Remote Mount
S-12748	TG6S-S6106-A1BX	6 Hole Remote Mount
S-12750	TG6S-S6106-C1BX	6 Hole Remote Mount
S-12751	TG6S-S6107-P1KX	6 Hole Direct Mount

All parts supplied are S&S Truck Parts Inc./NEWSTAR. Use of other manufacturer's names, part numbers, or trademarks are solely used for informational/identification purposes.

NEWSTAR #:	REPLACEMENT FOR MUNCIE #:	DESCRIPTION:
S-12752	TG6S-S6107-A1KX	6 Hole Direct Mount
S-12754	TG6S-S6107-C1KX	6 Hole Direct Mount
S-12755	TG6S-S6107-P1BX	6 Hole Remote Mount
S-12756	TG6S-S6107-A1BX	6 Hole Remote Mount
S-12758	TG6S-S6107-C1BX	6 Hole Remote Mount
S-12759	TG6S-S6108-P1KX	6 Hole Direct Mount
S-12760	TG6S-S6108-A1KX	6 Hole Direct Mount
S-12762	TG6S-S6108-C1KX	6 Hole Direct Mount
S-12763	TG6S-S6108-P1BX	6 Hole Remote Mount
S-12764	TG6S-S6108-A1BX	6 Hole Remote Mount
S-12766	TG6S-S6108-C1BX	6 Hole Remote Mount
S-12767	TG6S-S6109-P1KX	6 Hole Direct Mount
S-12768	TG6S-S6109-A1KX	6 Hole Direct Mount
S-12770	TG6S-S6109-C1KX	6 Hole Direct Mount
S-12771	TG6S-S6109-P1BX	6 Hole Remote Mount
S-12772	TG6S-S6109-A1BX	6 Hole Remote Mount
S-12774	TG6S-S6109-C1BX	6 Hole Remote Mount
S-12775	TG6S-S6112-P1KX	6 Hole Direct Mount
S-12776	TG6S-S6112-A1KX	6 Hole Direct Mount
S-12778	TG6S-S6112-C1KX	6 Hole Direct Mount
S-12779	TG6S-S6112-P1BX	6 Hole Remote Mount
S-12780	TG6S-S6112-A1BX	6 Hole Remote Mount
S-12782	TG6S-S6112-C1BX	6 Hole Remote Mount
S-12783	TG6S-S6115-P1KX	6 Hole Direct Mount
S-12784	TG6S-S6115-A1KX	6 Hole Direct Mount
S-12786	TG6S-S6115-C1KX	6 Hole Direct Mount
S-12787	TG6S-S6115-P1BX	6 Hole Remote Mount
S-12788	TG6S-S6115-A1BX	6 Hole Remote Mount
S-12790	TG6S-S6115-C1BX	6 Hole Remote Mount
S-12791	TG6S-S6118-P1KX	6 Hole Direct Mount
S-12792	TG6S-S6118-A1KX	6 Hole Direct Mount
S-12794	TG6S-S6118-C1KX	6 Hole Direct Mount
S-12795	TG6S-S6118-P1BX	6 Hole Remote Mount
S-12796	TG6S-S6118-A1BX	6 Hole Remote Mount
S-12798	TG6S-S6118-C1BX	6 Hole Remote Mount
S-12799	TG6S-S6119-P1KX	6 Hole Direct Mount
S-12800	TG6S-S6119-A1KX	6 Hole Direct Mount
S-12802	TG6S-S6119-C1KX	6 Hole Direct Mount
S-12803	TG6S-S6119-P1BX	6 Hole Remote Mount
S-12804	TG6S-S6119-A1BX	6 Hole Remote Mount
S-12806	TG6S-S6119-C1BX	6 Hole Remote Mount
S-12807	TG6S-U6005-P1KP	6 Hole Direct Mount
S-12808	TG6S-U6005-A1KP	6 Hole Direct Mount
S-12810	TG6S-U6005-P1BP	6 Hole Remote Mount
S-12811	TG6S-U6005-A1BP	6 Hole Remote Mount
S-12819	TG6S-U6005-P3KP	6 Hole Direct Mount
S-12820	TG6S-U6005-A3KP	6 Hole Direct Mount
S-12822	TG6S-U6005-P3BP	6 Hole Remote Mount
S-12823	TG6S-U6005-A3BP	6 Hole Remote Mount
S-12871	TG6S-C7006-P3KX	6 Hole Direct Mount
S-12872	TG6S-C7006-A3KX	6 Hole Direct Mount
S-12874	TG6S-C7006-C3KX	6 Hole Direct Mount
S-12875	TG6S-C7006-P3BX	6 Hole Remote Mount
S-12876	TG6S-C7006-A3BX	6 Hole Remote Mount
S-12878	TG6S-C7006-C3BX	6 Hole Remote Mount
S-12879	TG6S-C7007-P3KX	6 Hole Direct Mount
S-12880	TG6S-C7007-A3KX	6 Hole Direct Mount
S-12882	TG6S-C7007-C3KX	6 Hole Direct Mount
S-12883	TG6S-C7007-P3BX	6 Hole Remote Mount
S-12884	TG6S-C7007-A3BX	6 Hole Remote Mount
S-12886	TG6S-C7007-C3BX	6 Hole Remote Mount
S-12887	TG6S-C7008-P3KX	6 Hole Direct Mount
S-12888	TG6S-C7008-A3KX	6 Hole Direct Mount
S-12890	TG6S-C7008-C3KX	6 Hole Direct Mount
S-12891	TG6S-C7008-P3BX	6 Hole Remote Mount

NEWSTAR #:	REPLACEMENT FOR MUNCIE #:	DESCRIPTION:
S-12892	TG6S-C7008-A3BX	6 Hole Remote Mount
S-12894	TG6S-C7008-C3BX	6 Hole Remote Mount
S-12895	TG6S-C7009-P3KX	6 Hole Direct Mount
S-12896	TG6S-C7009-A3KX	6 Hole Direct Mount
S-12898	TG6S-C7009-C3KX	6 Hole Direct Mount
S-12899	TG6S-C7009-P3BX	6 Hole Remote Mount
S-12900	TG6S-C7009-A3BX	6 Hole Remote Mount
S-12902	TG6S-C7009-C3BX	6 Hole Remote Mount
S-12903	TG6S-C7012-P3KX	6 Hole Direct Mount
S-12904	TG6S-C7012-A3KX	6 Hole Direct Mount
S-12906	TG6S-C7012-C3KX	6 Hole Direct Mount
S-12907	TG6S-C7012-P3BX	6 Hole Remote Mount
S-12908	TG6S-C7012-A3BX	6 Hole Remote Mount
S-12910	TG6S-C7012-C3BX	6 Hole Remote Mount
S-12911	TG6S-C7015-P3KX	6 Hole Direct Mount
S-12912	TG6S-C7015-A3KX	6 Hole Direct Mount
S-12914	TG6S-C7015-C3KX	6 Hole Direct Mount
S-12915	TG6S-C7015-P3BX	6 Hole Remote Mount
S-12916	TG6S-C7015-A3BX	6 Hole Remote Mount
S-12918	TG6S-C7015-C3BX	6 Hole Remote Mount
S-12919	TG6S-C7018-P3KX	6 Hole Direct Mount
S-12920	TG6S-C7018-A3KX	6 Hole Direct Mount
S-12922	TG6S-C7018-C3KX	6 Hole Direct Mount
S-12923	TG6S-C7018-P3BX	6 Hole Remote Mount
S-12924	TG6S-C7018-A3BX	6 Hole Remote Mount
S-12926	TG6S-C7018-C3BX	6 Hole Remote Mount
S-12927	TG6S-C7019-P3KX	6 Hole Direct Mount
S-12928	TG6S-C7019-A3KX	6 Hole Direct Mount
S-12930	TG6S-C7019-C3KX	6 Hole Direct Mount
S-12931	TG6S-C7019-P3BX	6 Hole Remote Mount
S-12932	TG6S-C7019-A3BX	6 Hole Remote Mount
S-12934	TG6S-C7019-C3BX	6 Hole Remote Mount
S-12935	TG6L-F1112-P2KX	6 Hole Direct Mount
S-12936	TG6L-F1112-A2KX	6 Hole Direct Mount
S-12938	TG6L-F1112-C2KX	6 Hole Direct Mount
S-12939	TG6L-F1112-P2BX	6 Hole Remote Mount
S-12940	TG6L-F1112-A2BX	6 Hole Remote Mount
S-12942	TG6L-F1112-C2BX	6 Hole Remote Mount
S-12943	TG6L-F1115-P2KX	6 Hole Direct Mount
S-12944	TG6L-F1115-A2KX	6 Hole Direct Mount
S-12946	TG6L-F1115-C2KX	6 Hole Direct Mount
S-12947	TG6L-F1115-P2BX	6 Hole Remote Mount
S-12948	TG6L-F1115-A2BX	6 Hole Remote Mount
S-12950	TG6L-F1115-C2BX	6 Hole Remote Mount
S-12951	TG6L-F1118-P2KX	6 Hole Direct Mount
S-12952	TG6L-F1118-A2KX	6 Hole Direct Mount
S-12954	TG6L-F1118-C2KX	6 Hole Direct Mount
S-12955	TG6L-F1118-P2BX	6 Hole Remote Mount
S-12956	TG6L-F1118-A2BX	6 Hole Remote Mount
S-12958	TG6L-F1118-C2BX	6 Hole Remote Mount
S-12959	TG6L-F1119-P2KX	6 Hole Direct Mount
S-12960	TG6L-F1119-A2KX	6 Hole Direct Mount
S-12962	TG6L-F1119-C2KX	6 Hole Direct Mount
S-12963	TG6L-F1119-P2BX	6 Hole Remote Mount
S-12964	TG6L-F1119-A2BX	6 Hole Remote Mount
S-12966	TG6L-F1119-C2BX	6 Hole Remote Mount
S-12967	TG6D-S6818-P3KX	6 Hole Direct Mount
S-12968	TG6D-S6818-A3KX	6 Hole Direct Mount
S-12970	TG6D-S6818-C3KX	6 Hole Direct Mount
S-12971	TG6D-S6818-P3BX	6 Hole Remote Mount
S-12972	TG6D-S6818-A3BX	6 Hole Remote Mount
S-12974	TG6D-S6818-C3BX	6 Hole Remote Mount
S-12975	TG8D-M6506-P4KX	8 Hole Direct Mount
S-12976	TG8D-M6506-A4KX	8 Hole Direct Mount
S-12978	TG8D-M6506-C4KX	8 Hole Direct Mount

NEWSTAR #:	REPLACEMENT FOR MUNCIE #:	DESCRIPTION:
S-12979	TG8D-M6506-P4BX	8 Hole Remote Mount
S-12980	TG8D-M6506-A4BX	8 Hole Remote Mount
S-12982	TG8D-M6506-C4BX	8 Hole Remote Mount
S-12983	TG8D-M6507-P4KX	8 Hole Direct Mount
S-12984	TG8D-M6507-A4KX	8 Hole Direct Mount
S-12986	TG8D-M6507-C4KX	8 Hole Direct Mount
S-12987	TG8D-M6507-P4BX	8 Hole Remote Mount
S-12988	TG8D-M6507-A4BX	8 Hole Remote Mount
S-12990	TG8D-M6507-C4BX	8 Hole Remote Mount
S-12991	TG8D-M6508-P4KX	8 Hole Direct Mount
S-12992	TG8D-M6508-A4KX	8 Hole Direct Mount
S-12994	TG8D-M6508-C4KX	8 Hole Direct Mount
S-12995	TG8D-M6508-P4BX	8 Hole Remote Mount
S-12996	TG8D-M6508-A4BX	8 Hole Remote Mount
S-12998	TG8D-M6508-C4BX	8 Hole Remote Mount
S-13032	TG6L-F1106-P3KX	6 Hole Direct Mount
S-13033	TG6L-F1106-A3KX	6 Hole Direct Mount
S-13035	TG6L-F1106-C3KX	6 Hole Direct Mount
S-13036	TG6L-F1106-P3BX	6 Hole Remote Mount
S-13037	TG6L-F1106-A3BX	6 Hole Remote Mount
S-13039	TG6L-F1106-C3BX	6 Hole Remote Mount
S-13040	TG6L-F1107-P3KX	6 Hole Direct Mount
S-13041	TG6L-F1107-A3KX	6 Hole Direct Mount
S-13043	TG6L-F1107-C3KX	6 Hole Direct Mount
S-13044	TG6L-F1107-P3BX	6 Hole Remote Mount
S-13045	TG6L-F1107-A3BX	6 Hole Remote Mount
S-13047	TG6L-F1107-C3BX	6 Hole Remote Mount
S-13048	TG6L-F1108-P3KX	6 Hole Direct Mount
S-13049	TG6L-F1108-A3KX	6 Hole Direct Mount
S-13051	TG6L-F1108-C3KX	6 Hole Direct Mount
S-13052	TG6L-F1108-P3BX	6 Hole Remote Mount
S-13053	TG6L-F1108-A3BX	6 Hole Remote Mount
S-13055	TG6L-F1108-C3BX	6 Hole Remote Mount
S-13056	TG6L-F1109-P3KX	6 Hole Direct Mount
S-13057	TG6L-F1109-A3KX	6 Hole Direct Mount
S-13059	TG6L-F1109-C3KX	6 Hole Direct Mount
S-13060	TG6L-F1109-P3BX	6 Hole Remote Mount
S-13061	TG6L-F1109-A3BX	6 Hole Remote Mount
S-13063	TG6L-F1109-C3BX	6 Hole Remote Mount
S-13064	TG6L-F1112-P3KX	6 Hole Direct Mount
S-13065	TG6L-F1112-A3KX	6 Hole Direct Mount
S-13067	TG6L-F1112-C3KX	6 Hole Direct Mount
S-13068	TG6L-F1112-P3BX	6 Hole Remote Mount
S-13069	TG6L-F1112-A3BX	6 Hole Remote Mount
S-13071	TG6L-F1112-C3BX	6 Hole Remote Mount
S-13072	TG6L-F1115-P3KX	6 Hole Direct Mount
S-13073	TG6L-F1115-A3KX	6 Hole Direct Mount
S-13075	TG6L-F1115-C3KX	6 Hole Direct Mount
S-13076	TG6L-F1115-P3BX	6 Hole Remote Mount
S-13077	TG6L-F1115-A3BX	6 Hole Remote Mount
S-13079	TG6L-F1115-C3BX	6 Hole Remote Mount
S-13080	TG6L-F1118-P3KX	6 Hole Direct Mount
S-13081	TG6L-F1118-A3KX	6 Hole Direct Mount
S-13083	TG6L-F1118-C3KX	6 Hole Direct Mount
S-13084	TG6L-F1118-P3BX	6 Hole Remote Mount
S-13085	TG6L-F1118-A3BX	6 Hole Remote Mount
S-13087	TG6L-F1118-C3BX	6 Hole Remote Mount
S-13088	TG6L-F1119-P3KX	6 Hole Direct Mount
S-13089	TG6L-F1119-A3KX	6 Hole Direct Mount
S-13091	TG6L-F1119-C3KX	6 Hole Direct Mount
S-13092	TG6L-F1119-P3BX	6 Hole Remote Mount
S-13093	TG6L-F1119-A3BX	6 Hole Remote Mount
S-13095	TG6L-F1119-C3BX	6 Hole Remote Mount
S-13100	TG6D-M6506-P2KX	6 Hole Direct Mount
S-13142	TG6D-M6506-A2KX	6 Hole Direct Mount

All parts supplied are S&S Truck Parts Inc./NEWSTAR. Use of other manufacturer's names, part numbers, or trademarks are solely used for informational/identification purposes.



NEWSTAR #:	REPLACEMENT FOR MUNCIIE #:	DESCRIPTION:
S-13144	TG6D-M6506-C2KX	6 Hole Direct Mount
S-13145	TG6D-M6506-P2BX	6 Hole Remote Mount
S-13146	TG6D-M6506-A2BX	6 Hole Remote Mount
S-13148	TG6D-M6506-C2BX	6 Hole Remote Mount
S-13149	TG6D-M6507-P2KX	6 Hole Direct Mount
S-13150	TG6D-M6507-A2KX	6 Hole Direct Mount
S-13152	TG6D-M6507-C2KX	6 Hole Direct Mount
S-13153	TG6D-M6507-P2BX	6 Hole Remote Mount
S-13154	TG6D-M6507-A2BX	6 Hole Remote Mount
S-13156	TG6D-M6507-C2BX	6 Hole Remote Mount
S-13157	TG6D-M6508-P2KX	6 Hole Direct Mount
S-13158	TG6D-M6508-A2KX	6 Hole Direct Mount
S-13160	TG6D-M6508-C2KX	6 Hole Direct Mount
S-13161	TG6D-M6508-P2BX	6 Hole Remote Mount
S-13162	TG6D-M6508-A2BX	6 Hole Remote Mount
S-13164	TG6D-M6508-C2BX	6 Hole Remote Mount
S-13197	TG6D-M6508-A3KX	6 Hole Direct Mount
S-13696	TG6L-S6112-C3BX	6 Hole Remote Mount
S-13697	TG6D-U-812A4BX	6 Hole Remote Mount
S-13850	TG6S-S7009-A1BX	6 Hole Remote Mount
S-13938	TG6L-S7009-A1BX	6 Hole Remote Mount
S-14093	TG8S-F1108-P1KX	8 Hole Direct Mount
S-14126	TG6S-M6509-P1KX	6 Hole Direct Mount
S-14701	TG6S-S7012-C1BX	6 Hole Remote Mount
S-14849	TG6L-F7008-A3KX	6 Hole Direct Mount
S-15492	TG8B-U6808-P3BX	8 Hole Remote Mount
S-15493	TG8B-U6809-P3BX	8 Hole Remote Mount
S-15494	TG8B-U6807-P3BX	8 Hole Remote Mount
S-15501	TG8S-F1108-A1BX	8 Hole Remote Mount
S-15531	TG6D-M6507-P3KX	8 Hole Direct Mount
S-16118	TG8SU6807A1KX	8 Hole Direct Mount
S-16119	TG8SU6809A1KX	8 Hole Direct Mount
S-16121	TG8SU6808A1KX	8 Hole Direct Mount
S-17324	TG6S-M6506-A1KX	6 Hole Direct Mount
S-18167	TG8SU6807A3KX	8 Hole Direct Mount
S-18167	TG8SX6807A3KX	8 Hole Direct Mount
S-18168	T88SU6807A4KX	8 Hole Direct Mount
S-18169	TG8SU6807P1KX	8 Hole Direct Mount
S-18170	TG8SU6807P3KX	8 Hole Direct Mount
S-18171	TG8SU6807P4KX	8 Hole Direct Mount
S-18172	TG8SU6808A3KX	8 Hole Direct Mount
S-18173	TG8SU6808A4KX	8 Hole Direct Mount
S-18174	TG8SU6808P1KX	8 Hole Direct Mount
S-18175	TG8SU6808P3KX	8 Hole Direct Mount
S-18176	TG8SU6808P4KX	8 Hole Direct Mount
S-18177	TG8SU6809A3KX	8 Hole Direct Mount
S-18178	TG8SU6809A4KX	8 Hole Direct Mount
S-18179	TG8SU6809P1KX	8 Hole Direct Mount
S-18180	TG8SU6809P3KX	8 Hole Direct Mount
S-18181	TG8SU6809P4KX	8 Hole Direct Mount
S-18182	TG8BU6807A1KX	8 Hole Direct Mount
S-18183	TG8BU6807P1KX	8 Hole Direct Mount
S-18184	TG8BU6808A1KX	8 Hole Direct Mount
S-18185	TG8BU6808P1KX	8 Hole Direct Mount
S-18186	TG8BU6809A1KX	8 Hole Direct Mount
S-18187	TG8BU6809P1KX	8 Hole Direct Mount
S-19833	TG8S-U6806-A1KX	8 Hole Direct Mount
S-19918	TG8B-U6807-A3KX	8 Hole Direct Mount
S-20152	TG8S-U6806-A3KX	8 Hole Direct Mount
S-20311	TG8S-U6806-P3KX	8 Hole Direct Mount
S-20312	TG8S-U6806-P1KX	8 Hole Direct Mount
S-20351	TG8B-U6806-A1KX	8 Hole Direct Mount
S-20553	TG8B-U6806-P1KX	8 Hole Direct Mount
S-20554	TG8B-U6806-P3KX	8 Hole Direct Mount
S-20726	SH8B-U6809-P1KX	8 Hole Direct Mount

NEWSTAR #:	REPLACEMENT FOR MUNCIIE #:	DESCRIPTION:
S-21017	SH8B-U6807-P1CX	8 Hole Remote Mount
S-21333	TG8B-U6808-A3KX	8 Hole Direct Mount
S-21813	TG8S-KIT09-X1KX	8 Hole Direct Mount
S-21863	TG8S-KIT06-X1KX	8 Hole Direct Mount
S-21864	TG8S-KIT07-X1KX	8 Hole Direct Mount
S-21865	TG8S-KIT06-X1BX	8 Hole Remote Mount
S-21873	TG6S-KIT07-X1KX	6 Hole Direct Mount
S-21874	TG6S-KIT08-X1KX	6 Hole Direct Mount
S-21875	TG6S-KIT09-X1KX	6 Hole Direct Mount
S-21876	TG6S-KIT12-X1KX	6 Hole Direct Mount
S-21877	TG6S-KIT07-X1BX	6 Hole Remote Mount
S-21878	TG6S-KIT08-X1BX	6 Hole Remote Mount
S-21879	TG6S-KIT09-X1BX	6 Hole Remote Mount
S-21880	TG6S-KIT12-X1BX	6 Hole Remote Mount
S-22001	SH8B-U6809-A1CX	8 Hole Remote Mount
S-22002	SH8B-U6807-P1KX	8 Hole Direct Mount
S-22160	TG8S-U6808-P1KX	8 Hole Direct Mount
S-22578	SH8B-U6809-A1KX	8 Hole Direct Mount
S-22620	SH8B-U6807-A1KX	8 Hole Direct Mount
S-22621	SH8B-U6809-P1CX	8 Hole Remote Mount
S-22623	SH8S-U6807-A1KX	8 Hole Direct Mount
S-22624	SH8S-U6807-P1KX	8 Hole Direct Mount
S-22625	SH8S-U6809-A1KX	8 Hole Direct Mount
S-22626	SH8S-U6809-P1KX	8 Hole Direct Mount
S-22627	SH8S-U6807-A1CX	8 Hole Remote Mount
S-22628	SH8S-U6807-P1CX	8 Hole Remote Mount
S-22629	SH8S-U6809-A1CX	8 Hole Remote Mount
S-22630	SH8S-U6809-P1CX	8 Hole Remote Mount
S-8395	TG6S-U6808-A1BX	6 Hole Remote Mount
S-C620	TG6S-U6808-P1BX	6 Hole Remote Mount
S-C624	TG6S-U6806-A1BA	6 Hole Remote Mount
S-C624	TG6S-U6806-A1BX	6 Hole Remote Mount
S-C625	TG6S-U6806-P1BX	6 Hole Remote Mount
S-C662	TG8S-U6808-A1BX	8 Hole Remote Mount
S-C714	TG8S-U6808-P1BX	8 Hole Remote Mount
S-C715	TG8S-U6805-A1BX	8 Hole Remote Mount
S-C715	TG8S-U6806-A1BX	8 Hole Remote Mount
S-C716	TG8S-U6806-P1BX	8 Hole Remote Mount
S-C720	TG6S-U6808-A1KX	6 Hole Direct Mount
S-C721	TG6S-U6808-P1KX	6 Hole Direct Mount
S-C722	TG6S-U6806-A1KX	6 Hole Direct Mount
S-C723	TG6S-U6806-P1KX	6 Hole Direct Mount
S-D599	TG8S-U6812-A1KX	8 Hole Direct Mount
S-D600	TG8S-U6812-P1KX	8 Hole Direct Mount
S-D656	TG8S-U6812-A1BX	8 Hole Remote Mount
S-D657	TG8S-U6812-P1BX	8 Hole Remote Mount
S-D700	TG8S-U6808-C1KX	8 Hole Direct Mount
S-D701	TG6S-U6808-C1KX	6 Hole Direct Mount
S-D702	TG8S-U6806-C1KX	8 Hole Direct Mount
S-D703	TG6S-U6806-C1KX	6 Hole Direct Mount
S-D704	TG8S-U6806-C1BX	8 Hole Remote Mount
S-D706	TG6S-U6806-C1BX	6 Hole Remote Mount
S-D707	TG6S-U6808-C1BX	6 Hole Remote Mount
S-D759	TG6S-U6812-A1BX	6 Hole Remote Mount
S-D760	TG6S-U6812-P1BX	6 Hole Remote Mount
S-D761	TG6S-U6812-A1KX	6 Hole Direct Mount
S-D762	TG6S-U6812-P1KX	6 Hole Direct Mount
S-D788	TG8S-U6809-A1BX	8 Hole Remote Mount
S-D789	TG8S-U6809-P1BX	8 Hole Remote Mount
S-D790	TG6S-U6812-C1KX	6 Hole Direct Mount
S-D791	TG8S-U6812-C1KX	8 Hole Direct Mount
S-D861	TG6S-F6312-A3BX	6 Hole Remote Mount
S-E029	TG6S-U6809-A1BX	6 Hole Remote Mount
S-E030	TG6S-U6809-P1BX	6 Hole Remote Mount
S-E031	TG6S-U6809-A1KX	6 Hole Direct Mount

NEWSTAR #:	REPLACEMENT FOR MUNCIIE #:	DESCRIPTION:
S-E032	TG6S-U6809-P1KX	6 Hole Direct Mount
S-E124	TG8S-U6812-C1BX	8 Hole Remote Mount
S-E125	TG6S-U6812-C1BX	6 Hole Remote Mount
S-E127	TG8S-U6808-C1BX	8 Hole Remote Mount
S-E128	TG8S-U6807-C1BX	8 Hole Remote Mount
S-E142	TG6S-F6312-A1KX	6 Hole Direct Mount
S-E143	TG6S-F6312-A3KX	6 Hole Direct Mount
S-E165	TG6S-U6809-C1KX	6 Hole Direct Mount
S-E166	TG6S-U6809-C1BX	6 Hole Remote Mount
S-E169	TG8S-U6809-C1KX	8 Hole Direct Mount
S-E170	TG8S-U6809-C1BX	8 Hole Remote Mount
S-E240	TG8S-M6508-A3KX	8 Hole Direct Mount
S-E241	TG6S-F1108-A1KX	6 Hole Direct Mount
S-E242	TG8S-F1112-A3KX	8 Hole Direct Mount
S-E455	TG6S-F6312-C1BX	6 Hole Remote Mount
S-E578	TG6S-M6508-A1KX	6 Hole Direct Mount
S-E579	TG6S-M6512-A1KX	6 Hole Direct Mount
S-E591	TG8S-U6807-A1BX	8 Hole Remote Mount
S-E690	TG6S-U6812-C3KX	6 Hole Direct Mount
S-E736	TG6S-F6312-C3KX	6 Hole Direct Mount
S-E754	TG8S-U6807-P1BX	8 Hole Remote Mount
S-E755	TG6S-U6807-A1KX	6 Hole Direct Mount
S-E756	TG6S-U6807-P1KX	6 Hole Direct Mount
S-E757	TG6S-U6807-A1BX	6 Hole Remote Mount
S-E758	TG6S-U6807-P1BX	6 Hole Remote Mount
S-E774	TG6S-F6310-C1BX	6 Hole Remote Mount
S-E778	TG8S-U6807-C1KX	8 Hole Direct Mount
S-E779	TG6S-U6807-C1KX	6 Hole Direct Mount
S-E790	TG8S-U6806-A3BX	8 Hole Remote Mount
S-E792	TG8S-U6808-A3BX	8 Hole Remote Mount
S-E793	TG8S-U6807-A3BX	8 Hole Remote Mount
S-E798	TG8S-U6807-P3BX	8 Hole Remote Mount
S-E890	TG6S-F6312-A1BX	6 Hole Remote Mount
S-E891	TG6S-F6312-C1KX	6 Hole Direct Mount
S-E892	TG6S-F6312-C3BX	6 Hole Remote Mount
S-E893	TG6S-F6310-A1KX	6 Hole Direct Mount
S-E894	TG6S-F6310-A3KX	6 Hole Direct Mount
S-E895	TG6S-F6310-A1BX	6 Hole Remote Mount
S-E896	TG6S-F6310-A3BX	6 Hole Remote Mount
S-E897	TG6S-F6310-C1KX	6 Hole Direct Mount
S-E898	TG6S-F6310-C3KX	6 Hole Direct Mount
S-E899	TG6S-F6310-C3BX	6 Hole Remote Mount
S-E907	TG8S-U6807-C3KX	8 Hole Direct Mount
S-E908	TG8S-U6807-C3BX	8 Hole Remote Mount
S-E909	TG6S-U6807-C1BX	6 Hole Remote Mount
S-E910	TG6S-U6807-C3KX	6 Hole Direct Mount
S-E958	TG8B-U6807-P3KX	8 Hole Direct Mount
S-F046	TG8S-U6819-P1KX	8 Hole Direct Mount
S-F049	TG6S-U6819-A1BX	6 Hole Remote Mount
S-F050	TG6S-U6819-P1KX	6 Hole Direct Mount
S-F051	TG6S-U6819-P1BX	6 Hole Remote Mount
S-F512	TG8S-U6818-A1KX	8 Hole Direct Mount

All parts supplied are S&S Truck Parts Inc./NEWSTAR. Use of other manufacturer's names, part numbers, or trademarks are solely used for informational/identification purposes.







### **S&S WARRANTY**

All Replacement Kenworth Components covered in this catalog are warranted for one (1) year / 100,000 miles from installation, or 18 months after purchase from S&S Truck Parts, Inc., whichever comes first. We warrant all new parts against defective material or workmanship when such parts are used in appropriate applications. We will NOT extend this warranty to parts where failure or damage was caused by misapplication, accident, or abuse.

Unless otherwise stated, authorization from your salesperson is required to initiate any return for warranty. If our examination shows the parts to be defective, we will replace such parts free of charge. This warranty extends solely to replacement of defective parts; we disclaim liability for labor and/or special or consequential damages of any nature.

If it is necessary to return any parts under this warranty, the buyer agrees to wait for settlement of his claim before any deductions are made in payment to S&S. Any expenses incurred w/out the consent of S&S will be disallowed.





*Genuine*  
**NEWSTAR™**

S&S Truck Parts, Inc., the parent company of Newstar, supplies parts and components for medium and heavy duty applications. Exceeding customers' expectations, products are vigorously tested in house by engineers and skilled technicians in an unsurpassed quality control laboratory. Superior customer service and support set S&S apart from the rest. Industry leading fill rate assures you get the parts you need, when you need them.

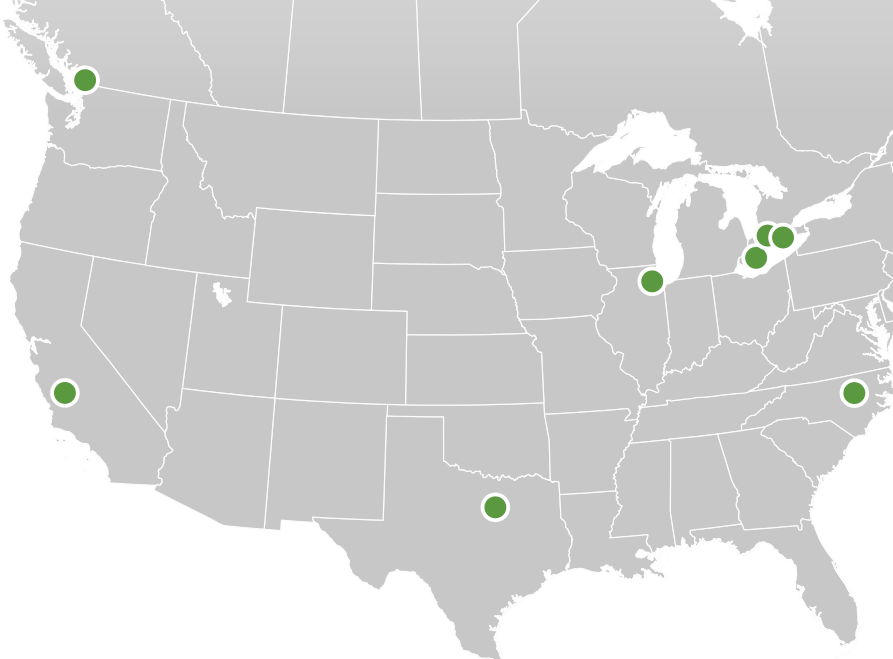

### UNITED STATES

#### Corporate Headquarters

600 W. Irving Park Rd.  
Schaumburg, Illinois 60193  
Order Desk: 844.446.7388  
Toll Free: 800.621.1553  
Fax: 847.584.3000  
Toll Free Fax: 800.621.1558  
Mexico Toll Free: 001-800-727-8373

5320 Departure Dr.  
Raleigh, North Carolina 27616  
Toll Free: 800.334.7058  
Local Fax: 919.872.2836

5200 Ontario Mills Pkwy, Suite 100  
Ontario, California 91764  
Toll Free: 888.621.1553  
Local Fax: 909.481.8555

1401 Valley View Ln, Suite 135  
Irving, Texas 75061  
Toll Free: 855.621.1553  
Local Fax: 972-986-9333

### CANADA

6460 Kestral Rd,  
Mississauga, Ontario L5T 1Z7  
Local Phone: 905.564.7100  
Toll Free: 800.363.4148  
Local Fax: 905.564.3485

19272-96th Ave., Unit 15  
Surrey, British Columbia V4N 4C1  
Local Phone: 604.882.2577  
Toll Free: 800.665.4327  
Local Fax: 604.882.3898

176 Creditstone Rd., Unit 10  
Concord, Ontario L4K 4H7  
Local Phone: 905.761.1399  
Toll Free: 800.363.4148  
Local Fax: 905.761.0698

5318 Finch Ave East, Unit 1-4  
Scarborough, Ontario M1S 5G2  
Local Phone: 416.412.7555  
Local Fax: 416.412.7580

**ISO**  
ISO 9001:2008 CERTIFIED

For more information, contact our Customer Service Order Desk  
Toll Free: **844.446.7388** or email: [orderdesk@sandstruck.com](mailto:orderdesk@sandstruck.com)

[WWW.SANDSTRUCK.COM](http://WWW.SANDSTRUCK.COM)